

**NOTICE!!**

**These documents have been scanned!**

**Do not place un-scanned documents beneath this notice!**

**Do not remove this notice from this file!**

GPO Jacket No. 560-102  
Print Order 61540  
Rise Business Services, LLC  
Job=AZ15 5/22/2019



Box Number= AZ15078



Claim Begin-End: AMC395597-AMC395601

**1 Initial Receipt**



AZ15078-14

AMC394880-AMC395597

United States Department of the Interior  
 Bureau of Land Management  
 BUSINESS & SUPPORT SVCS DIV  
 ONE N CENTRAL AVE SUITE 800  
 PHOENIX, AZ 85004 -4427  
 Phone: (602) 417-9200

Receipt

No: 1832341

Transaction #: 1891539		<b>ENTERED INTO COMPUTER</b> 1-5-2009 PB
Date of Transaction: 12/05/2008		
CUSTOMER:	RETТА ATKINS 9250 E DILLIGAF RD KINGMAN, AZ 86401-8009 US	

LINE #	QTY	DESCRIPTION	REMARKS	UNIT PRICE	TOTAL
1	5.00	LOCATABLE MINERALS / MINING CLAIMS- NEW, UNADJUD, ONE OR MORE AUTH NOS / NEW MINING CLAIM PROCESSING FEE \$15 CASES: AMC395597/\$15.00, AMC395598/\$15.00, AMC395599/\$15.00, AMC395600/\$15.00, AMC395601/ \$15.00		- n/a -	75.00
2	5.00	LOCATABLE MINERALS / MINING CLAIMS- NEW, UNADJUD, ONE OR MORE AUTH NOS / NEW MINING CLAIM LOCATION FEE \$30 CASES: AMC395597/\$30.00, AMC395598/\$30.00, AMC395599/\$30.00, AMC395600/\$30.00, AMC395601/ \$30.00		- n/a -	150.00
3	5.00	LOCATABLE MINERALS / MINING CLAIMS- NEW, UNADJUD, ONE OR MORE AUTH NOS / NEW MINING CLM MAINT FEE \$125 (1993 CASES: AMC395597/\$125.00, AMC395598/\$125.00, AMC395599/\$125.00, AMC395600/\$125.00, AMC395601/ \$125.00		- n/a -	625.00
<b>TOTAL:</b>					<b>\$850.00</b>

PAYMENT INFORMATION					
1	AMOUNT:	850.00	POSTMARKED:	12/02/2008	
	TYPE:	CHECK	RECEIVED:	12/05/2008	
	CHECK NO:	1023			
	NAME:	ATKINS, RETTA M 9250 E DILLIGAF RD KINGMAN AZ 86401-8009 US			

official electronic record contained therein.

**NOTICE!!**

**These documents have been scanned!**

**Do not place un-scanned documents beneath this notice!**

**Do not remove this notice from this file!**

GPO Jacket No. 560-102  
Print Order 61540  
Rise Business Services, LLC  
Job=AZ15 5/22/2019



Box Number= AZ15078



Claim Begin-End: AMC395597-AMC395601

**2 Correspondence**



AZ15078-14

AMC394880-AMC395597

**NO  
DOCUMENTS  
FOUND**

NO DOCUMENTS FOUND  
NO DOCUMENTS FOUND

**NOTICE!!**

**These documents have been scanned!**

**Do not place un-scanned documents beneath this notice!**

**Do not remove this notice from this file!**

GPO Jacket No. 560-102  
Print Order 61540  
Rise Business Services, LLC  
Job=AZ15 5/22/2019



Box Number= AZ15078



Claim Begin-End: AMC395597-AMC395601

**3 Transfers**



AZ15078-14

AMC394880-AMC395597

**NO  
DOCUMENTS  
FOUND**

NO DOCUMENTS FOUND  
NO DOCUMENTS FOUND

**NOTICE!!**

**These documents have been scanned!**

**Do not place un-scanned documents beneath this notice!**

**Do not remove this notice from this file!**

GPO Jacket No. 560-102  
Print Order 61540  
Rise Business Services, LLC  
Job=AZ15 5/22/2019



Box Number= AZ15078



Claim Begin-End: AMC395597-AMC395601

**4 Annual Filings**



AZ15078-14

AMC394880-AMC395597



UNITED STATES  
DEPARTMENT OF THE INTERIOR  
BUREAU OF LAND MANAGEMENT  
**MAINTENANCE FEE WAIVER CERTIFICATION**

270 [Signature]

395597  
451033

FORM APPROVED  
OMB NO. 1004-0114  
Expires: October 31, 2016

SEE INSTRUCTIONS ON PAGE 2

- This small miner waiver is filed for the assessment year beginning on September 1, 2018 and ending on September 1, 2019
- The undersigned and all related parties owned ten or fewer mining claims, mill, or tunnel sites located and maintained on Federal lands in the United States of America on September 1, 2019.
- The undersigned have performed the assessment work required by law for each mining claim listed prior to filing this waiver and understand that by filing this form, the undersigned must file an affidavit of assessment work with the Bureau of Land Management (BLM) by the December 30th following the filing of this waiver.
- The undersigned understand that if the assessment work obligation has not yet come due under 30 U.S.C. 28 (for those claims in their first assessment year only), a notice of intent to hold reciting this condition must be recorded by the December 30th following the filing of this waiver.
- The undersigned understand that mill and tunnel sites may also be listed on this waiver and be waived from payment of the maintenance fee, and that a notice of intent to hold for these sites is required to be filed with the BLM by the December 30th following the filing of this waiver.
- The undersigned understand and acknowledge that pursuant to 43 U.S.C. 1212 and 18 U.S.C. 1001, the filing or recording of a false, fictitious, or fraudulent document with the BLM may result in a fine of up to \$250,000, a prison term not to exceed five years, or both.
- The mining claims, mill or tunnel sites for which this waiver from payment of the maintenance fees is requested are:

CLAIM OR SITE NAME	BLM RECORDATION SERIAL NUMBER
1. Nut CRACKER	395597 ✓ Amc 008077605
2. Money TREE 1	395598 Amc 2008077607
3. Keeper 1	395599 Amc 2008077608
4. Keeper 2	395600 Amc 2008077606
5. Jasper	395601 Amc 2008077609
6. Nochie B	451033 Amc 2018029707
7.	
8.	
9.	
10.	

RECEIVED  
BLM AZ STATE OFFICE  
PHOENIX, ARIZONA  
2019 AUG 16 P 3:27

The owner(s) (claimants) of the above mining claims and sites are:

1. Retta Atkins ✓ (Owner's Name - Please Print)      Retta Atkins (Owner's Signature)  
9250 E Dilligaf Rd (Owner's Mailing Address)      Kingman (City)      AZ (State)      86409 (Zip Code)

\_\_\_\_\_ (Owner's Name - Please Print)      ENTERED SEP 11 2019 (Owner's Signature)  
 \_\_\_\_\_ (Owner's Mailing Address)      \_\_\_\_\_ (City)      \_\_\_\_\_ (State)      \_\_\_\_\_ (Zip Code)

\_\_\_\_\_ (Owner's Name - Please Print)      \_\_\_\_\_ (Owner's Signature)  
 \_\_\_\_\_ (Owner's Mailing Address)      \_\_\_\_\_ (City)      \_\_\_\_\_ (State)      \_\_\_\_\_ (Zip Code)

\_\_\_\_\_ (Owner's Name - Please Print)      \_\_\_\_\_ (Owner's Signature)  
 \_\_\_\_\_ (Owner's Mailing Address)      \_\_\_\_\_ (City)      \_\_\_\_\_ (State)      \_\_\_\_\_ (Zip Code)

# 4536266

DEPARTMENT OF THE INTERIOR  
BUREAU OF LAND MANAGEMENT  
**MAINTENANCE FEE WAIVER CERTIFICATION**

FORM APPROVED  
OMB NO. 1004-0114  
Expires: January 31, 2020

SEE INSTRUCTIONS ON PAGE 2

- This small miner waiver is filed for the assessment year beginning on September 1, 2018 and ending on September 1, 2019
- The undersigned and all related parties owned ten or fewer mining claims, mill, or tunnel sites located and maintained on Federal lands in the United States of America on September 1, 2018.
- The undersigned have performed the assessment work required by law for each mining claim listed prior to filing this waiver and understand that by filing this form, the undersigned must file an affidavit of assessment work with the Bureau of Land Management (BLM) by the December 30th following the filing of this waiver.
- The undersigned understand that if the assessment work obligation has not yet come due under 30 U.S.C. 28 (for those claims in their first assessment year only), a notice of intent to hold reciting this condition must be recorded by the December 30th following the filing of this waiver.
- The undersigned understand that mill and tunnel sites may also be listed on this waiver and be waived from payment of the maintenance fee, and that a notice of intent to hold for these sites is required to be filed with the BLM by the December 30th following the filing of this waiver.
- The undersigned understand and acknowledge that pursuant to 43 U.S.C. 1212 and 18 U.S.C. 1001, the filing or recording of a false, fictitious, or fraudulent document with the BLM may result in a fine of up to \$250,000, a prison term not to exceed five years, or both.
- The mining claims, mill or tunnel sites for which this waiver from payment of the maintenance fees is requested are:

CLAIM OR SITE NAME	BLM RECORDATION SERIAL NUMBER
1. Nut Cracker Amc 395597	Amc 2008077605
2. Money 395598	Amc 2008077607
3. Keeper 1 395599	Amc 2008077608
4. Keeper 2 395600	Amc 2008077606
5. Jasper 395601	Amc 2008077609
6. Nochie B 451033	Amc 2018029707
7.	Amc
8.	
9.	
10.	

The owner(s) (claimants) of the above mining claims and sites are:

RET BETHA ATKINS  
(Owner's Name - Please Print)  
9250 E Dilligoff Rd ✓  
(Owner's Mailing Address)

*Betha Atkins*  
(Owner's Signature)  
Kingman AZ 86401  
(City) (State) (Zip Code)

(Owner's Name - Please Print)  
(Owner's Mailing Address)

(Owner's Signature)  
(City) (State) (Zip Code)

(Owner's Name - Please Print)  
(Owner's Mailing Address)

(Owner's Signature)  
(City) (State) (Zip Code)

(Owner's Name - Please Print)  
(Owner's Mailing Address)

(Owner's Signature)  
AC 483  
(City) ENTERED SEP 13 2018 (State) (Zip Code)

(Continued on page 2)

# 4245151

MW/PB

RECEIVED  
BLM AZ STATE OFFICE  
PHOENIX, ARIZONA  
2018 SEP 23 P 2:45

PB

Date and Time Run:

8/29/2018 1:50:47 PM

Page 1 of 1

DEPARTMENT OF THE INTERIOR  
BUREAU OF LAND MANAGEMENT

Mining Claims

## CUSTOMER INFORMATION

Admin State: AZ

Geo State: AZ

ATKINS RETTA 2228952  
9250 E DILLIGAF RD  
KINGMAN AZ 86401-8009

Serial Number	Lead Serial Number	Claim Name
AMC451033	AMC451033	NOCHIE B
AMC395601	AMC395597	JASPER
AMC395600	AMC395597	KEEPER 2
AMC395599	AMC395597	KEEPER 1
AMC395598	AMC395597	MONEY TREE 1
AMC395597	AMC395597	NUT CRACKER 1

NO WARRANTY IS MADE BY BLM  
FOR USE OF THE DATA FOR  
PURPOSES NOT INTENDED BY BLM

UNITED STATES  
DEPARTMENT OF THE INTERIOR  
BUREAU OF LAND MANAGEMENT

FORM APPROVED  
OMB NO.: 1004-0114  
Expires: January 31, 2020

395597

**AFFIDAVIT OF ANNUAL ASSESSMENT WORK**

451033

WHEN RECORDED, MAIL DOCUMENT TO:

NAME: Retta Atkins

ADDRESS: 9250 E Dilligoff

CITY, STATE, ZIP: Kingman AZ 86407

FOR COUNTY RECORDER'S USE

No. of Claims 6  
x \$10/claim  
Total due BLM \$ 60.00

TO ALL WHOM IT MAY CONCERN:

1. The undersigned certifies that at least \$100 per claim was expended for development, labor and improvements, or equivalent value added, as the annual assessment work for the assessment year ending September 1, 2018 for the following contiguous unpatented mining claim(s), located in the County of Mohave, in the State of AZ.

BLM Serial No.	Name of Claim	Tp	Rg	Sec	Mer	County Recordation Book and Page No.	Co. Recording Date
<u>395597</u>	<u>Nut Cracker</u>	<u>21N</u>	<u>15W</u>	<u>19</u>		<u>2008077605</u>	
<u>395598</u>	<u>Money</u>	<u>21N</u>	<u>15W</u>	<u>20</u>		<u>2008077607</u>	
<u>395599</u>	<u>Keeper 1</u>	<u>21N</u>	<u>15W</u>	<u>20</u>		<u>2008077608</u>	
<u>395600</u>	<u>Keeper 2</u>	<u>21N</u>	<u>15W</u>	<u>20</u>		<u>2008077606</u>	
<u>395601</u>	<u>Jasper</u>	<u>21N</u>	<u>15W</u>	<u>20</u>		<u>2008077609</u>	
<u>451033</u>	<u>Nochie B</u>	<u>21N</u>	<u>15W</u>	<u>20</u>		<u>2018077609</u>	

RECEIVED  
BLM AZ STATE OFFICE  
AUG 23 P 2:45  
DENIX, ARIZONA

# 4245157

(Continued on page 2)

**INTERED**  
AUG 29 2018  
BY: Ram

markings sufficient to appropriately designate the corner of the claim to which it pertains and the name of the claim(s).

I hereby certify under penalty of perjury under the laws of the State of ARIZONA that the foregoing statements are true and correct:

[Signature] Date: 8-18-18  
(Signature of person responsible for above statement)

Title 18 U.S.C. 1001 and 43 U.S.C. 1212 make it a crime for any person knowingly and willfully to make to any department or agency of the United States any false, fictitious or fraudulent statements or representations as to any matter within its jurisdiction.

**Notary Block**

SUBSCRIBED AND SWORN TO before me, this 18 day of August 2018

By: [Signature] Alexander Blanco  
(Signature of Affiant)

Title: Notary Public

My Commission Expires: 11-24-2021

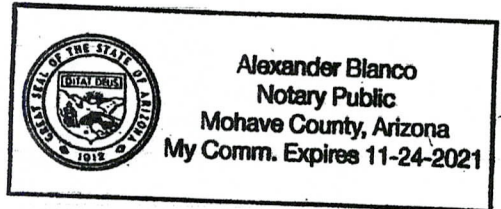

**INSTRUCTIONS**

1. This is an optional form that may be used to satisfy the requirements for the Bureau of Land Management (BLM) under the provisions of 43 U.S.C. §1744 and 30 U.S.C. §28-28d and the regulations thereunder (43 CFR part 3835). Since local and State laws may vary, you should contact your local and State agencies where the claims are located to ensure all applicable laws and requirements are satisfied.
2. The claimant(s) must fill in the date in paragraph 1 for the applicable assessment year and the county and state where the claims are located.
3. All claim names, BLM serial numbers, legal descriptions, and original county recording information must be listed for the claims pertaining to this assessment notice.
4. The claimant(s) must complete paragraph 2 listing all labor or improvements which was performed on or did benefit the subject mining claims. The value and date of the labor or improvements must also be listed. The total amount of labor or improvements can be listed, but the total expenditure must equal at least \$100 for each claim.
5. The names and current mailing addresses of the person(s) performing the labor shall be listed in paragraph 3.
6. The name and current mailing address of each owner (claimant) of the claims shall be listed in paragraph 4. The mailing address shall be the owner's address and not the address of an agent or anyone representing the claimant. Be sure to note if there has been a change of address.
7. Paragraph 5 shall be completed to show the date it was verified that all monuments required by law were properly erected, all notices were posted, and that corners were appropriately designated for all claims listed.
8. An exact legible reproduction or duplicate (other than microfilm or other electronic media) of this affidavit or another type of affidavit of assessment work that you file or will file in the county where each claim is located, must be filed with the BLM on or before December 30 of the calendar year in which the assessment year ends. For mill or tunnel sites, a separate notice of intent to hold must be filed with the BLM on or before December 30. Requirements for filing a notice of intent to hold can be found at 43 CFR 3835.33.
9. A processing fee of \$10 for each claim listed must be remitted to the BLM along with this or any other affidavit of assessment work.

RECEIVED  
STATE OF ARIZONA  
AUG 23 PM 4:45  
PHOENIX, ARIZONA

2. Type of labor and improvements (specify what was done and give the total value for that labor and improvement to show at least \$100 for each claim). If a geological, geochemical, or geophysical survey was performed, as per 30 U.S.C. 28-1, reference the title of the report of survey, give cost and date of the survey and report, and indicate it was filed with the County Recorder:

Description of Work Performed	Value of Work Performed	Date Work Was Performed
Dug test holes		April - 2018
Filled test holes.		April - 2018
Road work	\$ 400.00	Feb - 12 2018
assays -	Total work	June 2018
testing of material	\$900.00	Oct. 2018

3. Name and mailing address of each person who performed the labor and improvements:

<b>Name (please print)</b>	<b>Current Mailing Address (please print)</b>
<u>Retta Atkins</u>	<u>9250 E Dilligal Rd Kingman AZ</u>
<u>Darren VanHouten</u>	<u>9250 E Dilligal Rd Kingman 86401</u>

4. Name and mailing address of each person who holds and claims the subject mining claim(s) for the valuable minerals contained therein. Be sure to indicate if there is a change of address:

<b>Name (please print)</b>	<b>Current Mailing Address (please print)</b>
<u>Retta Atkins</u>	<u>9250 E Dilligal Rd</u>
_____	<u>Kingman AZ 86401</u>
_____	_____
_____	_____
_____	_____
_____	_____

RECEIVED  
 BLM AT STATE OFFICE  
 2018 AUG 23 P 2:45  
 PHOENIX, ARIZONA

5. The undersigned testifies that on the date of February, 2017, all monuments required by law were erected upon the subject claim(s), and all notices required by law were posted on the subject claim(s) or copies thereof were in place, and at said date, each corner monument bore or contained

Retta Atkins  
9250 E Pillbox Rd  
Kingman AZ 86401

RECEIVED  
BLM AZ STATE OFFICE

2018 AUG 23 P 2:45

PHOENIX, ARIZONA



BLM  
AZ State Office  
One North Central Ave  
Suite 800  
Phoenix AZ 85004-4427

850044427 0041

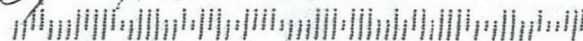

Retta Atkins  
9250 E Pillbox Rd  
Kingman AZ 86401

RECEIVED  
BLM AZ STATE OFFICE  
2018 AUG 23 P 2:45  
PHOENIX, ARIZONA

BLM  
AZ State Office  
One North Central Ave  
Suite 800  
Phoenix AZ 85004-4427



8500484427 0041



**United States Department of the Interior**  
**Bureau of Land Management**  
 DIV OF LANDS, MINRLS & ENERGY  
 ONE N CENTRAL AVE  
 PHOENIX, AZ 85004 -4427  
 Phone: 602-417-9200

Receipt

No: 4245151

<b>Transaction #:</b> 4360601	
<b>Date of Transaction:</b> 08/27/2018	
CUSTOMER:	
RETTA ATKINS 9250 E DILLIGAF RD KINGMAN, AZ 86401-8009 US	

LINE #	QTY	DESCRIPTION	REMARKS	UNIT PRICE	TOTAL
1	1.00	LOCATABLE MINERALS / MINING CLAIMS- NOT NEW-UNADJUD, ONE AUTH NO. ONLY / MINING CLAIM MONEY RECEIVED CASES: AMC395597/\$60.00	POL 2018/6 WAV	- n/a -	60.00
<b>TOTAL:</b>					<b>\$60.00</b>

PAYMENT INFORMATION			
1	AMOUNT:	60.00	POSTMARKED: N/A
	TYPE:	CHECK	RECEIVED: 08/23/2018
	CHECK NO:	1178	
	NAME:	ATKINS, RETTA 9250 E DILLIGAF RD KINGMAN AZ 86401-8009 US	

REMARKS

This receipt was generated by the automated BLM Collections and Billing System and is a paper representation of a portion of the official electronic record contained therein.

AMC 395597

Form 3830-2  
(January 2017)

UNITED STATES  
DEPARTMENT OF THE INTERIOR  
BUREAU OF LAND MANAGEMENT  
**MAINTENANCE FEE WAIVER CERTIFICATION**

2403  
4me

FORM APPROVED  
OMB NO. 1004-0114  
Expires: January 31, 2020

SEE INSTRUCTIONS ON PAGE 2

- This small miner waiver is filed for the assessment year beginning on September 1, ~~2017~~ <sup>2017</sup> and ending on September 1, ~~2018~~ <sup>2018</sup>.
- The undersigned and all related parties owned ten or fewer mining claims, mill, or tunnel sites located and maintained on Federal lands in the United States of America on September 1, 2017.
- The undersigned have performed the assessment work required by law for each mining claim listed prior to filing this waiver and understand that by filing this form, the undersigned must file an affidavit of assessment work with the Bureau of Land Management (BLM) by the December 30th following the filing of this waiver.
- The undersigned understand that if the assessment work obligation has not yet come due under 30 U.S.C. 28 (for those claims in their first assessment year only), a notice of intent to hold reciting this condition must be recorded by the December 30th following the filing of this waiver.
- The undersigned understand that mill and tunnel sites may also be listed on this waiver and be waived from payment of the maintenance fee, and that a notice of intent to hold for these sites is required to be filed with the BLM by the December 30th following the filing of this waiver.
- The undersigned understand and acknowledge that pursuant to 43 U.S.C. 1212 and 18 U.S.C. 1001, the filing or recording of a false, fictitious, or fraudulent document with the BLM may result in a fine of up to \$250,000, a prison term not to exceed five years, or both.
- The mining claims, mill or tunnel sites for which this waiver from payment of the maintenance fees is requested are:

CLAIM OR SITE NAME	BLM RECORDATION SERIAL NUMBER
1. Nut Cracker	AMC - 395597
2. Money Tree 1	AMC - 395598
3. Keeper 1	AMC - 395599
4. Keeper 2	AMC - 3955600
5. Jasper	AMC - 395601
6.	
7.	
8.	
9.	
10.	

The owner(s) (claimants) of the above mining claims and sites are:

<u>Retta Atkins</u> (Owner's Name - Please Print)	<u>Retta Atkins</u> (Owner's Signature)
<u>9250 E Dilligard Rd</u> (Owner's Mailing Address)	<u>Kingman</u> (City) <u>Ar</u> (State) <u>86401</u> (Zip Code)
_____ (Owner's Name - Please Print)	_____ (Owner's Signature)
_____ (Owner's Mailing Address)	_____ (City) (State) (Zip Code)
_____ (Owner's Name - Please Print)	_____ (Owner's Signature)
_____ (Owner's Mailing Address)	_____ (City) (State) (Zip Code)
_____ (Owner's Name - Please Print)	_____ (Owner's Signature)
_____ (Owner's Mailing Address)	_____ (City) (State) (Zip Code)

(Continued on page 2)

483  
ENTERED  
SEP 07 2017  
BY: me

RECEIVED  
BLM AT STATE OFFICE  
2017 AUG 22 A 1:32  
PHOENIX, ARIZONA  
NWV

(Owner's Name - Please Print)	(Owner's Signature)
(Owner's Mailing Address)	(City) (State) (Zip Code)
(Owner's Name - Please Print)	(Owner's Signature)
(Owner's Mailing Address)	(City) (State) (Zip Code)
(Owner's Name - Please Print)	(Owner's Signature)
(Owner's Mailing Address)	(City) (State) (Zip Code)
(Owner's Name - Please Print)	(Owner's Signature)
(Owner's Mailing Address)	(City) (State) (Zip Code)

18 U.S.C. 1001 and 43 U.S.C. 1212 make it a crime for any person knowingly and willfully to make to any department or agency of the United States any false, fictitious or fraudulent statements or representations as to any matter within its jurisdiction.

**INSTRUCTIONS**

1. This certification is made under the provisions of 43 U.S.C. § 1744 and 30 U.S.C. § 28-28k and the regulations thereunder (43 CFR Part 3830).
2. The claimant(s) must fill in the dates in paragraph 1 for the beginning and ending of the assessment year for which this waiver is sought.
3. The claimant(s) must fill in the date in paragraph 2 for the beginning of the assessment year for which this waiver is sought.
4. All claim and site names and BLM serial numbers must be listed for the mining claims, mill sites, and tunnel sites for which the waiver is sought.
5. All owners of the mining claims, mill sites, and tunnel sites and their addresses must be given.
6. This waiver form must be signed by all the claimants or their designated agent, in original form. If an agent is designated, a notarized designation of agent, signed by all of the claimants with proper address given, must be submitted with this waiver.
7. This form must be filed no later than September 1st for the upcoming assessment year in the BLM State Office where the mining claims or sites are recorded, or the waiver cannot be granted by the BLM. (Example: To obtain a waiver for the assessment year 2012, which begins on September 1, 2011, you must qualify for and file for a waiver no later than September 1, 2011, in the proper BLM State Office.)
8. For all mining claims which require assessment work, you must record an affidavit of labor on or before the December 30th immediately following the filing of this waiver. For all other mining claims or sites waived, you must record a notice of intent to hold on or before the December 30th immediately following the filing of this waiver.
9. Mill and tunnel sites may also be listed on this waiver and be waived from payment of the maintenance fee. A notice of intent to hold for these sites is required to be filed by the December 30th following the filing of this waiver.

FOR OFFICIAL USE ONLY

RECEIVED  
BLM AZ STATE OFFICE  
2011 AUG 22 A 7 32  
PHOENIX, ARIZONA

UNITED STATES  
DEPARTMENT OF THE INTERIOR  
BUREAU OF LAND MANAGEMENT

FORM APPROVED  
OMB NO.: 1004-0114  
Expires: January 31, 2020

**AFFIDAVIT OF ANNUAL ASSESSMENT WORK**

Amc 395597

**WHEN RECORDED, MAIL DOCUMENT TO:**

NAME: Betta Atkins

ADDRESS: 9250 E Dilligat

CITY, STATE, ZIP: Kingman AZ 86401

**FOR COUNTY RECORDER'S USE**

No. of Claims 5

x \$10/claim

Total due BLM \$ 50.00

**TO ALL WHOM IT MAY CONCERN:**

I. The undersigned certifies that at least \$100 per claim was expended for development, labor and improvements, or equivalent value added, as the annual assessment work for the assessment year ending September 1, 2017 for the following contiguous unpatented mining claim(s), located in the County of Mohave, in the State of AZ.

BLM Serial No.	Name of Claim	Tp	Rg	Sec	Mer	County Recordation Book and Page No.	Co. Recording Date
395597	Nut Cracker	21W	15W	19		2008077605	
395598	Money	21W	15W	20		2008077607	
395599	Keeper 1	21W	15W	20		2008077608	
395600	Keeper 2	21W	15W	20		2008077606	
395601	Jasper	15W	15W	20		2008077609	

# 3949841

(Continued on page 2)

**ENTERED**  
AUG 25 2017  
BY: for

RECEIVED  
BLM AZ STATE OFFICE  
2017 AUG 22 A 7:32  
PHOENIX, ARIZONA

2. Type of labor and improvements (specify what was done and give the total value for that labor and improvement to show at least \$100 for each claim). If a geological, geochemical, or geophysical survey was performed, as per 30 U.S.C. 28-1, reference the title of the report of survey, give cost and date of the survey and report, and indicate it was filed with the County Recorder:

Description of Work Performed	Value of Work Performed	Date Work Was Performed
Dug test holes filled base, assay work	650.00	Oct 2016 thru 02/17

3. Name and mailing address of each person who performed the labor and improvements:

<p><b>Name (please print)</b>  <u>BETHA ATKINS</u>  <u>DARREN VANHOUTEN</u>          _____          _____</p>	<p><b>Current Mailing Address (please print)</b>  <u>9250 E Dilligof Rd Kingman AZ 86401</u>  <u>3582 E Gordon Dr Kingman AZ 86409</u>          _____          _____</p>
---	--

4. Name and mailing address of each person who holds and claims the subject mining claim(s) for the valuable minerals contained therein. Be sure to indicate if there is a change of address:

<p><b>Name (please print)</b>  <u>BETHA ATKINS</u>          _____          _____          _____          _____          _____</p>	<p><b>Current Mailing Address (please print)</b>  <u>9250 E Dilligof Rd Kingman AZ 86401</u>          _____          _____          _____          _____          _____</p>
---	---

RECEIVED  
 CLM AZ STATE OFFICE  
 2017 AUG 22 A 7:32  
 PHOENIX, ARIZONA

5. The undersigned testifies that on the date of Sept-1, 2017 all monuments required by law were erected upon the subject claim(s), and all notices required by law were posted on the subject claim(s) or copies thereof were in place, and at said date, each corner monument bore or contained

markings sufficient to appropriately designate the corner of the claim to which it pertains and the name of the claim(s).

I hereby certify under penalty of perjury under the laws of the State of <sup>H+H</sup> AZ Arizona that the foregoing statements are true and correct:

[Signature] Date: 08-17-2017  
(Signature of person responsible for above statement)

Title 18 U.S.C. 1001 and 43 U.S.C. 1212 make it a crime for any person knowingly and willfully to make to any department or agency of the United States any false, fictitious or fraudulent statements or representations as to any matter within its jurisdiction.

**Notary Block**

SUBSCRIBED AND SWORN TO before me, this 17 day of August 2017

By: [Signature]  
(Signature of Affiant)

Title: Notary Public

My Commission Expires: 5/2/2020

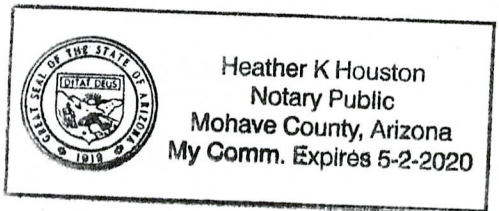

**INSTRUCTIONS**

1. This is an optional form that may be used to satisfy the requirements for the Bureau of Land Management (BLM) under the provisions of 43 U.S.C. §1744 and 30 U.S.C. §28-28d and the regulations thereunder (43 CFR part 3835). Since local and State laws may vary, you should contact your local and State agencies where the claims are located to ensure all applicable laws and requirements are satisfied.
2. The claimant(s) must fill in the date in paragraph 1 for the applicable assessment year and the county and state where the claims are located.
3. All claim names, BLM serial numbers, legal descriptions, and original county recording information must be listed for the claims pertaining to this assessment notice.
4. The claimant(s) must complete paragraph 2 listing all labor or improvements which was performed on or did benefit the subject mining claims. The value and date of the labor or improvements must also be listed. The total amount of labor or improvements can be listed, but the total expenditure must equal at least \$100 for each claim.
5. The names and current mailing addresses of the person(s) performing the labor shall be listed in paragraph 3.
6. The name and current mailing address of each owner (claimant) of the claims shall be listed in paragraph 4. The mailing address shall be the owner's address and not the address of an agent or anyone representing the claimant. Be sure to note if there has been a change of address.
7. Paragraph 5 shall be completed to show the date it was verified that all monuments required by law were properly erected, all notices were posted, and that corners were appropriately designated for all claims listed.
8. An exact legible reproduction or duplicate (other than microfilm or other electronic media) of this affidavit or another type of affidavit of assessment work that you file or will file in the county where each claim is located, must be filed with the BLM on or before December 30 of the calendar year in which the assessment year ends. For mill or tunnel sites, a separate notice of intent to hold must be filed with the BLM on or before December 30. Requirements for filing a notice of intent to hold can be found at 43 CFR 3835.33.
9. A processing fee of \$10 for each claim listed must be remitted to the BLM along with this or any other affidavit of assessment work.

PHOENIX, ARIZONA  
2017 AUG 22 A 7:32  
RECEIVED  
BLM AZ STATE OFFICE  
Form 3830 (page 3)

**United States Department of the Interior**  
**Bureau of Land Management**  
 DIV OF LANDS, MINRLS & ENERGY  
 ONE N CENTRAL AVE  
 PHOENIX, AZ 85004 -4427  
 Phone: 602-417-9200

Receipt

No: 3949841

<b>Transaction #:</b> 4059561	
<b>Date of Transaction:</b> 08/22/2017	
CUSTOMER:	
	RETNA ATKINS 9250 E DILLIGAF RD KINGMAN, AZ 86401-8009 US

LINE #	QTY	DESCRIPTION	REMARKS	UNIT PRICE	TOTAL
1	1.00	LOCATABLE MINERALS / MINING CLAIMS- NOT NEW-UNADJUD, ONE AUTH NO. ONLY / MINING CLAIM MONEY RECEIVED CASES: AMC395597/\$50.00	POL 2017/5 WAV	- n/a -	50.00
<b>TOTAL:</b>					<b>\$50.00</b>

PAYMENT INFORMATION					
1	AMOUNT:	50.00	POSTMARKED:	08/18/2017	
	TYPE:	CHECK	RECEIVED:	08/22/2017	
	CHECK NO:	1102			
	NAME:	ATKINS, RETNA 3582 E GORDON DR KINGMAN AZ 86409 US			

REMARKS

This receipt was generated by the automated BLM Collections and Billing System and is a paper representation of a portion of the official electronic record contained therein.

UNITED STATES  
DEPARTMENT OF THE INTERIOR  
BUREAU OF LAND MANAGEMENT **528**  
**MAINTENANCE FEE WAIVER CERTIFICATION**

*ADD*

FORM APPROVED  
OMB NO. 1004-0114  
Expires: October 31, 2016

**395597**

SEE INSTRUCTIONS ON PAGE 2

- This small miner waiver is filed for the assessment year beginning on September 1, 15 and ending on September 1, 16.
- The undersigned and all related parties owned ten or fewer mining claims, mill, or tunnel sites located and maintained on Federal lands in the United States of America on September 1, 2016.
- The undersigned have performed the assessment work required by law for each mining claim listed prior to filing this waiver and understand that by filing this form, the undersigned must file an affidavit of assessment work with the Bureau of Land Management (BLM) by the December 30th following the filing of this waiver.
- The undersigned understand that if the assessment work obligation has not yet come due under 30 U.S.C. 28 (for those claims in their first assessment year only), a notice of intent to hold reciting this condition must be recorded by the December 30th following the filing of this waiver.
- The undersigned understand that mill and tunnel sites may also be listed on this waiver and be waived from payment of the maintenance fee, and that a notice of intent to hold for these sites is required to be filed with the BLM by the December 30th following the filing of this waiver.
- The undersigned understand and acknowledge that pursuant to 43 U.S.C. 1212 and 18 U.S.C. 1001, the filing or recording of a false, fictitious, or fraudulent document with the BLM may result in a fine of up to \$250,000, a prison term not to exceed five years, or both.
- The mining claims, mill or tunnel sites for which this waiver from payment of the maintenance fees is requested are:

CLAIM OR SITE NAME	BLM RECORDATION SERIAL NUMBER
1. <u>Nut Cracker</u>	<u>AMC - 395597</u> ✓
2. <u>Money</u>	<u>AMC - 395598</u>
3. <u>Keeper 1</u>	<u>AMC - 395599</u>
4. <u>Keeper 2</u>	<u>AMC - 3955600</u>
5. <u>Jasper</u>	<u>AMC - 395601</u>
6.	
7.	
8.	
9.	
10.	

RECEIVED  
 BLM AZ STATE OFFICE  
 PHOENIX, ARIZONA  
 2016 AUG 29 P 3:23

The owner(s) (claimants) of the above mining claims and sites are:

Retta Atkins  
(Owner's Name - Please Print)  
9250 E Dilligard Rd  
(Owner's Mailing Address)

Retta Atkins  
(Owner's Signature)  
Kingman AZ 86401  
(City) (State) (Zip Code)

(Owner's Name - Please Print)

(Owner's Signature)

(Owner's Mailing Address)

(City)

(State)

(Zip Code)

(Owner's Name - Please Print)

(Owner's Signature)

(Owner's Mailing Address)

(City)

(State)

(Zip Code)

(Owner's Name - Please Print)

(Owner's Signature)

(Owner's Mailing Address)

(City)

(State)

(Zip Code)

**ENTERED**  
**SEP 8 2016**  
 BY: RE

NL  
9-8  
RE



Where Recorded Return Document:

Reeta Atkins  
9250 E Dilligod Rd  
Kingman AZ 86401

395597

Check here if this is a change of address.

Telephone: 928-279-1077

E-mail address: goldtadga@yahoo.com

**AFFIDAVIT OF PERFORMANCE OF ANNUAL WORK**

1. State of Arizona, County of MoHAVE ss:

2. I (Name) Reeta Atkins

3. Reside at (Address) 9250 E Dilligod Rd

City Kingman County MoHAVE

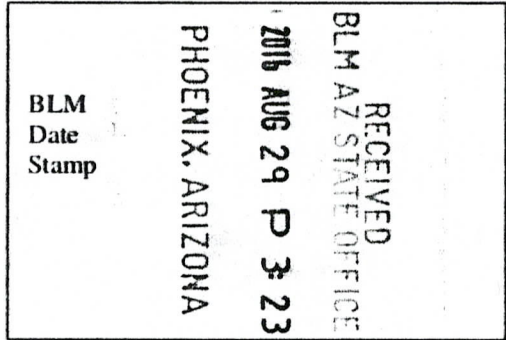

State AZ Zip 86401 being duly sworn, depose and say that I am a citizen of the United States, more than eighteen years of age, and that all of the facts set forth in this affidavit, subject to the provisions and penalties of 18 U.S.C. 1001 pertaining to the filing of false, fictitious, or fraudulent statements with the United States, are true and correct according to the best of my knowledge, information and belief.

4. Owner's name and address (If not shown in Items 1-3 above): \_\_\_\_\_

5. That I am personally acquainted with the mining claim(s). The work and improvements were made by and at the expense of the owner(s) of said claim(s). Said contiguous group of claims, listed on this document, are situated in the

\_\_\_\_\_ (optional) Mining District; \_\_\_\_\_ County, Arizona.

Line No.	AMC NUMBER	CLAIM/SITE NAME	COUNTY RECORDER DATA (If available)	TWP	RNG	SEC
1	395597	Nut Pecker	2008077605	21W	15W	19
2	395598	Money	2008077607	21W	15W	20
3	395599	Keeper 1	2008077608	21W	15W	20
4	395600	Keeper 2	2008077606	21W	15W	20
5	395601	Gasper	200808077609	15W	15W	20
6						

RECEIVED  
BLM AZ STATE OFFICE  
2016 AUG 29 P 3:23  
PHOENIX, ARIZONA

BLM  
Date  
Stamp

7					
8					
9					
10					

6. That between the dates starting at 12 o'clock noon on September 1, 20 15 and ending at 12 o'clock noon on September 1, 20 16 at least \$ 550.00 dollars worth of work and improvements were done and performed upon said claim(s) or upon one or more of a contiguous group of claims for the benefit of all, wholly or partly outside of a contiguous group of claims for the benefit of all, not including the location work.

7. That the following persons were employed to perform the work and improvements described herein: Retta Atkins & Darryl Van Houten

8. That the work and improvements performed were: Dug Test Holes, filled in Holes - Road work

9. Dated: 08/25/16 Signature: Retta Atkins

SUBSCRIBED AND SWORN TO before me, a Notary Public, this 25<sup>th</sup> day of Aug 2016

By: Sharon Law  
Notary Public Sharon Law

My Commission Expires July 9, 2019

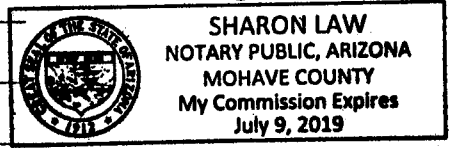

Bureau of Land Management  
Arizona State Office  
[www.blm.gov/az](http://www.blm.gov/az)

No. of Claims: 5 x \$10 = 50.00  
Check No.: 1041 Init. RA  
Receipt No.: 3646918  
For BLM Use Only

CERTIFIED MAIL®

RETTA ATKINS  
9250 E Pillinger Rd  
Kingman AZ 86401



7016 0750 0000 3740 3605



85004



2016

U.S. POSTAGE  
KINGMAN, AZ  
AUG 29 2016  
AMOUNT  
**\$6.00**  
R2304M113722-06

RECEIVED  
BLM Arizona State Office  
2016 AUG 29 P 3:23  
PHOENIX, ARIZONA

RETURN RECEIPT  
REQUESTED

BLM Arizona State office  
One North Central Ave  
Suite 800  
Phoenix AZ 85004 4421

8500484427 0041

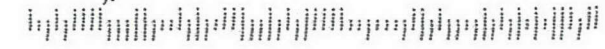

701

**United States Department of the Interior**  
**Bureau of Land Management**  
 DIV OF LANDS, MINRLS & ENERGY  
 ONE N CENTRAL AVE  
 PHOENIX, AZ 85004 -4427  
 Phone: 602-417-9200

Receipt

No: 3646918

<b>Transaction #:</b> 3750902	
<b>Date of Transaction:</b> 08/30/2016	
CUSTOMER:	
RETTA ATKINS 9250 E DILLIGAF RD KINGMAN, AZ 86401-8009 US	

LINE #	QTY	DESCRIPTION	REMARKS	UNIT PRICE	TOTAL
1	1.00	LOCATABLE MINERALS / MINING CLAIMS-NOT NEW-UNADJUD, ONE AUTH NO. ONLY / MINING CLAIM MONEY RECEIVED CASES: AMC395597/\$50.00	WAIVER 2017 - 5 / POL 2016 - 5	- n/a -	50.00
<b>TOTAL:</b>					<b>\$50.00</b>

PAYMENT INFORMATION			
1	AMOUNT:	50.00	POSTMARKED: 08/25/2016
	TYPE:	CHECK	RECEIVED: 08/29/2016
	CHECK NO:	1041	
	NAME:	ATKINS, RETTA 3582 E GORDON DR KINGMAN AZ 86409 US	

REMARKS

This receipt was generated by the automated BLM Collections and Billing System and is a paper representation of a portion of the official electronic record contained therein.

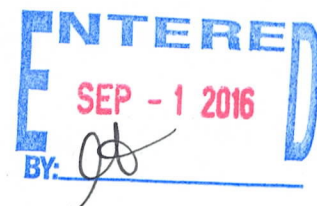
  
 ENTERED  
 SEP - 1 2016  
 BY: *[Signature]*

UNITED STATES  
DEPARTMENT OF THE INTERIOR  
BUREAU OF LAND MANAGEMENT

512

395597

MAINTENANCE FEE WAIVER CERTIFICATION

*ADA*

FORM APPROVED  
OMB NO. 1004-0114  
Expires: October 31, 2016

SEE INSTRUCTIONS ON PAGE 2

- This small miner waiver is filed for the assessment year beginning on September 1, 2015 and ending on September 1, 2016.
- The undersigned and all related parties owned ten or fewer mining claims, mill, or tunnel sites located and maintained on Federal lands in the United States of America on September 1, 2015.
- The undersigned have performed the assessment work required by law for each mining claim listed prior to filing this waiver and understand that by filing this form, the undersigned must file an affidavit of assessment work with the Bureau of Land Management (BLM) by the December 30th following the filing of this waiver.
- The undersigned understand that if the assessment work obligation has not yet come due under 30 U.S.C. 28 (for those claims in their first assessment year only), a notice of intent to hold reciting this condition must be recorded by the December 30th following the filing of this waiver.
- The undersigned understand that mill and tunnel sites may also be listed on this waiver and be waived from payment of the maintenance fee, and that a notice of intent to hold for these sites is required to be filed with the BLM by the December 30th following the filing of this waiver.
- The undersigned understand and acknowledge that pursuant to 43 U.S.C. 1212 and 18 U.S.C. 1001, the filing or recording of a false, fictitious, or fraudulent document with the BLM may result in a fine of up to \$250,000, a prison term not to exceed five years, or both.
- The mining claims, mill or tunnel sites for which this waiver from payment of the maintenance fees is requested are:

CLAIM OR SITE NAME	BLM RECORDATION SERIAL NUMBER
1. Nut Cracker	AMC- 395597 ✓
2. Money	AMC- 395598
3. Keeper 1	AMC- 395599
4. Keeper 2	AMC- 395600
5. Jasper	AMC- 395601
6.	
7.	
8.	
9.	
10.	

RECEIVED  
BLM AZ STATE OFFICE  
2015 AUG 25 P 3:33  
PHOENIX, ARIZONA

The owner(s) (claimants) of the above mining claims and sites are:

Retta Atkins  
(Owner's Name - Please Print)  
9250 E Dilligat Rd  
(Owner's Mailing Address)

*Retta Atkins*  
(Owner's Signature)  
Kingman 1 AZ 86401  
(City) (State) (Zip Code)

(Owner's Name - Please Print)

(Owner's Signature)

(Owner's Mailing Address)

(City)

(State)

(Zip Code)

(Owner's Name - Please Print)

(Owner's Signature)

(Owner's Mailing Address)

(City)

(State)

(Zip Code)

(Owner's Name - Please Print)

(Owner's Signature)

(Owner's Mailing Address)

(City)

(State)

(Zip Code)

ENTERED  
SEP 09 2015  
BY: *jk*

(Owner's Name - Please Print)	(Owner's Signature)		
(Owner's Mailing Address)	(City)	(State)	(Zip Code)
(Owner's Name - Please Print)	(Owner's Signature)		
(Owner's Mailing Address)	(City)	(State)	(Zip Code)
(Owner's Name - Please Print)	(Owner's Signature)		
(Owner's Mailing Address)	(City)	(State)	(Zip Code)
(Owner's Name - Please Print)	(Owner's Signature)		
(Owner's Mailing Address)	(City)	(State)	(Zip Code)

RECEIVED  
 BLM AZ STATE OFFICE  
 PHOENIX, ARIZONA  
 2015 AUG 25 3 23

18 U.S.C. 1001 and 43 U.S.C. 1212 make it a crime for any person knowingly and willfully to make to any department or agency of the United States any false, fictitious or fraudulent statements or representations as to any matter within its jurisdiction.

INSTRUCTIONS

1. This certification is made under the provisions of 43 U.S.C. § 1744 and 30 U.S.C. §28-28k and the regulations thereunder (43 CFR Part 3830).
2. The claimant(s) must fill in the dates in paragraph 1 for the beginning and ending of the assessment year for which this waiver is sought.
3. The claimant(s) must fill in the date in paragraph 2 for the beginning of the assessment year for which this waiver is sought.
4. All claim and site names and BLM serial numbers must be listed for the mining claims, mill sites, and tunnel sites for which the waiver is sought.
5. All owners of the mining claims, mill sites, and tunnel sites and their addresses must be given.
6. This waiver form must be signed by all the claimants or their designated agent, in original form. If an agent is designated, a notarized designation of agent, signed by all of the claimants with proper address given, must be submitted with this waiver.
7. This form must be filed no later than September 1st for the upcoming assessment year in the BLM State Office where the mining claims or sites are recorded, or the waiver cannot be granted by the BLM. (Example: To obtain a waiver for the assessment year 2012, which begins on September 1, 2011, you must qualify for and file for a waiver no later than September 1, 2011, in the proper BLM State Office.)
8. For all mining claims which require assessment work, you must record an affidavit of labor on or before the December 30th immediately following the filing of this waiver. For all other mining claims or sites waived, you must record a notice of intent to hold on or before the December 30th immediately following the filing of this waiver.
9. Mill and tunnel sites may also be listed on this waiver and be waived from payment of the maintenance fee. A notice of intent to hold for these sites is required to be filed by the December 30th following the filing of this waiver.

FOR OFFICIAL USE ONLY

When Recorded Return Documer  
Retta Atkins  
9250 E Dilligaf Rd  
Kingman AZ 86401

Check here is this is a change of address.

Telephone: 928-279-1077

E-mail address: goldlady6@yahoo.com

**AFFIDAVIT OF PERFORMANCE OF ANNUAL WORK**

1. State of Arizona, County of Mohave ss:

2. I (Name) Retta Atkins

3. Reside at (Address) 9250 E Dilligaf Rd

City Kingman County Mohave

RECEIVED  
BLM  
2015 AUG 25 P 3:23  
PHOENIX, ARIZONA  
BLM  
Date  
Stamp

State AZ Zip 86401 being duly sworn, depose and say that I am a citizen of the United States, more than eighteen years of age, and that all of the facts set forth in this affidavit, subject to the provisions and penalties of 18 U.S.C. 1001 pertaining to the filing of false, fictitious, or fraudulent statements with the United States, are true and correct according to the best of my knowledge, information and belief.

4. Owner's name and address (If not shown in Items 1-3 above).

5. That I am personally acquainted with the mining claim(s). The work and improvements were made by and at the expense of the owner(s) of said claim(s). Said contiguous group of claims, listed on this document, are situated in the

(optional) Mining District: Mohave County, Arizona.

Line No.	AMC NUMBER	CLAIM/SITE NAME	COUNTY RECORDER DATA (If available)	TWP	RNG	SEC
1	395597	Nut Cracker	2008077605	21W	15W	19
2	395598	Money	2008077607	21W	15W	20
3	395599	Keeper 1	2008077608	21W	15W	20
4	395600	Keeper 2	2008077606	21W	15W	20
5	395601	Gasper	2008077609	21W	15W	20
6						

ENTERED  
AUG 31 2015  
BY: Rita

RECEIVED  
 BLM ARLINGTON OFFICE  
 2015 AUG 25 P 3:23  
 PHOENIX, ARIZONA  
 BLM  
 Date  
 Stamp

7					
8					
9					
10					

6. That between the dates starting at 12 o'clock noon on September 1, 20 14 and ending at 12 o'clock noon on September 1, 20 15 at least \$ 500.00 dollars worth of work and improvements were done and performed upon said claim(s) or upon one or more of a contiguous group of claims for the benefit of all, wholly or partly outside of a contiguous group of claims for the benefit of all, not including the location work.

7. That the following persons were employed to perform the work and improvements described herein: Darri Van Houten & Retta Atkins

8. That the work and improvements performed were: samples + assays, Road work - Pick up trash from campers.

9. Dated: 08-20-15 Signature: Retta Atkins

SUBSCRIBED AND SWORN TO before me, a Notary Public, this 20 day of August 20 15

By Gina Sargent  
 Notary Public G. Sargent  
 My Commission Expires 3-7-2017

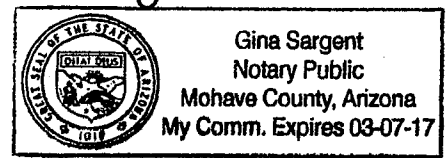

No. of Claims: 5 x \$10 = 50.00  
 Check No.: 1004 Init. A.A.  
 Receipt No.: 3377442  
 For BLM Use Only

Bureau of Land Management  
 Arizona State Office  
[www.blm.gov/az](http://www.blm.gov/az)



RETTA ATKINS  
9250 E Dilligard Rd  
Kingman N. AZ 86401

RECEIVED  
BLM STATE OFFICE

2015 AUG 25 P 3:24

PHOENIX, ARIZONA

LAS VEGAS NV 890

22 AUG 2015 PM 4 L



United States Dept of Interior  
Bureau of Land Management  
One N. Central Ave  
Phoenix AZ 85004-2203

6500434427

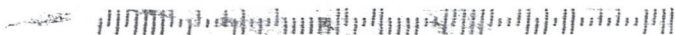

**United States Department of the Interior**  
**Bureau of Land Management**  
 LANDS/RECREATION & PLANNING  
 ONE N CENTRAL AVE  
 PHOENIX, AZ 85004 -2203  
 Phone: 602-417-9200

Receipt

No: 3377442

<b>Transaction #:</b> 3475692	
<b>Date of Transaction:</b> 08/26/2015	
CUSTOMER:	
RETNA ATKINS 9250 E DILLIGAF RD KINGMAN, AZ 86401-8009 US	

LINE #	QTY	DESCRIPTION	REMARKS	UNIT PRICE	TOTAL
1	1.00	LOCATABLE MINERALS / MINING CLAIMS-NOT NEW-UNADJUD, ONE AUTH NO. ONLY / MINING CLAIM MONEY RECEIVED CASES: AMC395597/\$50.00	WAIVER - 5 2016 / POL - 5 2015	- n/a -	50.00
<b>TOTAL:</b>					<b>\$50.00</b>

PAYMENT INFORMATION				
1	AMOUNT:	50.00	POSTMARKED:	08/22/2015
	TYPE:	CHECK	RECEIVED:	08/25/2015
	CHECK NO:	1004		
	NAME:	ATKINS, RETNA 3582 E GORDON DR KINGMAN AZ 86409 US		

REMARKS

This receipt was generated by the automated BLM Collections and Billing System and is a paper representation of a portion of the official electronic record contained therein.

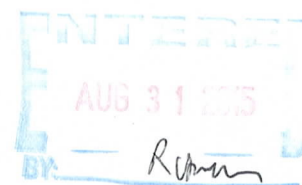

8/26/2015

Amc 395597

415

Form 3830-2  
(October 2013)

UNITED STATES  
DEPARTMENT OF THE INTERIOR  
BUREAU OF LAND MANAGEMENT  
**MAINTENANCE FEE WAIVER CERTIFICATION**

FORM APPROVED  
OMB NO. 1004-0114  
Expires: October 31, 2016

SEE INSTRUCTIONS ON PAGE 2

- This small miner waiver is filed for the assessment year beginning on September 1, 2014 and ending on September 12015.
- The undersigned and all related parties owned ten or fewer mining claims, mill, or tunnel sites located and maintained on Federal lands in the United States of America on September 1, 2014.
- The undersigned have performed the assessment work required by law for each mining claim listed prior to filing this waiver and understand that by filing this form, the undersigned must file an affidavit of assessment work with the Bureau of Land Management (BLM) by the December 30th following the filing of this waiver.
- The undersigned understand that if the assessment work obligation has not yet come due under 30 U.S.C. 28 (for those claims in their first assessment year only), a notice of intent to hold reciting this condition must be recorded by the December 30th following the filing of this waiver.
- The undersigned understand that mill and tunnel sites may also be listed on this waiver and be waived from payment of the maintenance fee, and that a notice of intent to hold for these sites is required to be filed with the BLM by the December 30th following the filing of this waiver.
- The undersigned understand and acknowledge that pursuant to 43 U.S.C. 1212 and 18 U.S.C. 1001, the filing or recording of a false, fictitious, or fraudulent document with the BLM may result in a fine of up to \$250,000, a prison term not to exceed five years, or both.
- The mining claims, mill or tunnel sites for which this waiver from payment of the maintenance fees is requested are:

CLAIM OR SITE NAME	BLM RECORDATION SERIAL NUMBER
1. <u>Nut Cracker 1</u>	<u>Amc 395597</u>
2. <u>Money Tree 1</u>	<u>Amc 395598</u>
3. <u>Keeper 1</u>	<u>Amc 395599</u>
4. <u>Keeper 2</u>	<u>Amc 395600</u>
5. <u>Jasper</u>	<u>Amc 395601</u>
6.	
7.	
8.	
9.	
10.	

The owner(s) (claimants) of the above mining claims and sites are:

Retta Atkins

(Owner's Name - Please Print)

(Owner's Signature)

9250 E Dilligaf Rd

(Owner's Mailing Address)

Kingman

(City)

AZ

(State)

86401

(Zip Code)

(Owner's Name - Please Print)

(Owner's Signature)

(Owner's Mailing Address)

(City)

(State)

(Zip Code)

(Owner's Name - Please Print)

(Owner's Signature)

(Owner's Mailing Address)

(City)

(State)

(Zip Code)

(Owner's Name - Please Print)

(Owner's Signature)

(Owner's Mailing Address)

(City)

(State)

(Zip Code)

RECEIVED  
BLM AZ STATE OFFICE  
2014 AUG 22 P 3:18  
PHOENIX, ARIZONA

(Continued on page 2)

NW  
9/22/2014  
RM

(Owner's Name - Please Print)	(Owner's Signature)
(Owner's Mailing Address)	(City) (State) (Zip Code)
(Owner's Name - Please Print)	(Owner's Signature)
(Owner's Mailing Address)	(City) (State) (Zip Code)
(Owner's Name - Please Print)	(Owner's Signature)
(Owner's Mailing Address)	(City) (State) (Zip Code)
(Owner's Name - Please Print)	(Owner's Signature)
(Owner's Mailing Address)	(City) (State) (Zip Code)

18 U.S.C. 1001 and 43 U.S.C. 1212 make it a crime for any person knowingly and willfully to make to any department or agency of the United States any false, fictitious or fraudulent statements or representations as to any matter within its jurisdiction.

**INSTRUCTIONS**

1. This certification is made under the provisions of 43 U.S.C. § 1744 and 30 U.S.C. §28-28k and the regulations thereunder (43 CFR Part 3830).
2. The claimant(s) must fill in the dates in paragraph 1 for the beginning and ending of the assessment year for which this waiver is sought.
3. The claimant(s) must fill in the date in paragraph 2 for the beginning of the assessment year for which this waiver is sought.
4. All claim and site names and BLM serial numbers must be listed for the mining claims, mill sites, and tunnel sites for which the waiver is sought.
5. All owners of the mining claims, mill sites, and tunnel sites and their addresses must be given.
6. This waiver form must be signed by all the claimants or their designated agent, in original form. If an agent is designated, a notarized designation of agent, signed by all of the claimants with proper address given, must be submitted with this waiver.
7. This form must be filed no later than September 1st for the upcoming assessment year in the BLM State Office where the mining claims or sites are recorded, or the waiver cannot be granted by the BLM. (Example: To obtain a waiver for the assessment year 2012, which begins on September 1, 2011, you must qualify for and file for a waiver no later than September 1, 2011, in the proper BLM State Office.)
8. For all mining claims which require assessment work, you must record an affidavit of labor on or before the December 30th immediately following the filing of this waiver. For all other mining claims or sites waived, you must record a notice of intent to hold on or before the December 30th immediately following the filing of this waiver.
9. Mill and tunnel sites may also be listed on this waiver and be waived from payment of the maintenance fee. A notice of intent to hold for these sites is required to be filed by the December 30th following the filing of this waiver.

RECEIVED  
 BLM AZ STATE OFFICE  
 2014 AUG 22 P 3:18  
 PHOENIX, ARIZONA

FOR OFFICIAL USE ONLY

395597

**AFFIDAVIT OF ANNUAL ASSESSMENT WORK**

**WHEN RECORDED, MAIL DOCUMENT TO:**

**NAME:** Retta Atkins  
**ADDRESS:** 9250 E Dillinghoff Rd  
**CITY, STATE, ZIP:** Kingman AZ 86401

**FOR COUNTY RECORDER'S USE**

No. of Claims 5  
x \$10/claim  
Total due BLM \$ 50.00

**TO ALL WHOM IT MAY CONCERN:**

I, The undersigned, certifies that at least \$100 per claim was expended for development, labor and improvements, or equivalent value added, as the annual assessment work for the assessment year ending September 1, 2014 for the following contiguous unpatented mining claim(s), located in the County of Maricopa, in the State of AZ.

BLM Serial No.	Name of Claim	Tp	Rg	Sec	Mer	County Recordation Book and Page No.	Date
		Example: 13N 5E 14 MDM					
395597	Nutcracker	31W	15N	19		#2008077605	07-2014
395598	Money	21W	15N	20		2008077607	08-2014
395599	Keeper 1	21W	15W	20		2008077608	09-2014
395600	Keeper 2	21W	15W	20		2008077606	09-2014
395601	Taspee	21W	15W	20		2008077609	09-2014

RECEIVED  
BLM AZ STATES OFFICE  
2014 AUG 22 P 3:18  
PHOENIX, ARIZONA

**ENTERED**  
AUG 26 2014  
BY: Robur

(Continued on page 2)

RECEIPT # 3110631

2. Type of labor and improvements (specify what was done and give the total value for that labor and improvement to show at least \$100 for each claim). If a geological, geochemical, or geophysical survey was performed, as per 30 U.S.C. 28-1, reference the title of the report of survey, give cost and date of the survey and report, and indicate it was filed with the County Recorder:

Description of Work Performed	Value of Work Performed	Date Work Was Performed
WORK ON ROAD, SAMPLES - ASSAYS PICK UP TRASH CAMPERS CAUSE	\$1000 <sup>00</sup>	09/1 - 9/1/2003 2004

3. Name and mailing address of each person who performed the labor and improvements:

Name (please print)

BETHA ATKINS  
Tom Caughlin

Current Mailing Address (please print)

9250 E Dilligal Rd Kingman Az 86401  
9250 E Dilligal Rd Kingman 86401

4. Name and mailing address of each person who holds and claims the subject mining claim(s) for the valuable minerals contained therein. Be sure to indicate if there is a change of address:

Name (please print)

BETHA ATKINS

Current Mailing Address (please print)

9250 E Dilligal Rd Kingman Az 86401

RECEIVED  
 BLM AZ STATE OFFICE  
 PHOENIX, ARIZONA  
 2014 AUG 22 P 3:18

5. The undersigned testifies that on the date of 10/4/14, all monuments required by law were erected upon the subject claim(s), and all notices required by law were posted on the subject claim(s) or copies thereof were in place, and at said date, each corner monument bore or contained

markings sufficient to appropriately designate the corner of the claim to which it pertains and the name of the claim(s).

I hereby certify under penalty of perjury under the laws of the State of AZ that the foregoing statements are true and correct:

[Signature]

Date: 08-18-14

(Signature of person responsible for above statement)

Title 18 U.S.C. 1001 and 43 U.S.C. 1212 make it a crime for any person knowingly and willfully to make to any department or agency of the United States any false, fictitious or fraudulent statements or representations as to any matter within its jurisdiction.

**Notary Block**

SUBSCRIBED AND SWORN TO before me, this 18 day of August 2014

By: [Signature]  
(Signature of Affiant)

Title: Lacy Arrants Br Manager

My Commission Expires: 5-14-18

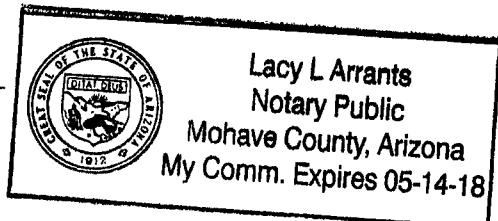

[Signature]

**INSTRUCTIONS**

1. This is an optional form that may be used to satisfy the requirements for the Bureau of Land Management (BLM) under the provisions of 43 U.S.C. §1744 and 30 U.S.C. §28-28d and the regulations thereunder (43 CFR part 3835). Since local and State laws may vary, you should contact your local and State agencies where the claims are located to ensure all applicable laws and requirements are satisfied.
2. The claimant(s) must fill in the date in paragraph 1 for the applicable assessment year and the county and state where the claims are located.
3. All claim names, BLM serial numbers, legal descriptions, and original county recording information must be listed for the claims pertaining to this assessment notice.
4. The claimant(s) must complete paragraph 2 listing all labor or improvements which was performed on or did benefit the subject mining claims. The value and date of the labor or improvements must also be listed. The total amount of labor or improvements can be listed, but the total expenditure must equal at least \$100 for each claim.
5. The names and current mailing addresses of the person(s) performing the labor shall be listed in paragraph 3.
6. The name and current mailing address of each owner (claimant) of the claims shall be listed in paragraph 4. The mailing address shall be the owner's address and not the address of an agent or anyone representing the claimant. Be sure to note if there has been a change of address.
7. Paragraph 5 shall be completed to show the date it was verified that all monuments required by law were properly erected, all notices were posted, and that corners were appropriately designated for all claims listed.
8. An exact legible reproduction or duplicate (other than microfilm or other electronic media) of the affidavit or another type of affidavit of assessment work that you file or will file in the county where each claim is located, must be filed with the BLM on or before December 30 of the calendar year in which the assessment year ends. For mill or tunnel sites, a separate notice of intent to hold must be filed with the BLM on or before December 30. Requirements for filing a notice of intent to hold can be found at 43 CFR 3835.33.
9. A processing fee of \$100 for each claim listed must be remitted to the BLM along with this or any other affidavit of assessment work.

RETTA ATKINS  
9250 E Dilligod Rd  
Kingman AZ 86401

CERTIFIED MAIL™

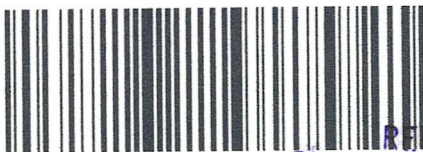

7010 0290 0002 9837 1186



UNITED STATES  
POSTAL SERVICE

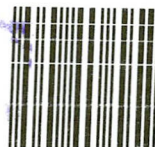

U.S. POSTAGE  
PAID  
KINGMAN, AZ  
86401  
AUG 21, 14  
AMOUNT

\$6.70

00023653-04

RECEIVED  
BLM AZ STATE OFFICE  
2014 AUG 22 P 3:18

1000

85004

PHOENIX, ARIZONA

RETURN RECEIPT  
REQUESTED

BLM  
One N Central Ave  
Phoenix AZ 85004-2203

8500484427



RETURN RECEIPT  
REQUESTED

RETURN RECEIPT  
REQUESTED

PLACE STICKER AT TOP OF ENVELOPE TO THE RIGHT  
OF THE RETURN ADDRESS. FOLD AT DOTTED LINE



United States Department of the Interior  
 Bureau of Land Management  
 LANDS/RECREATION & PLANNING  
 ONE N CENTRAL AVE  
 PHOENIX, AZ 85004 -2203  
 Phone: 602-417-9200

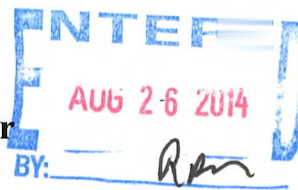

Receipt

No: 3110631

<b>Transaction #:</b> 3202330	
<b>Date of Transaction:</b> 08/25/2014	
CUSTOMER:	
RETTA ATKINS 9250 E DILLIGAF RD KINGMAN, AZ 86401-8009 US	

LINE #	QTY	DESCRIPTION	REMARKS	UNIT PRICE	TOTAL
1	1.00	LOCATABLE MINERALS / MINING CLAIMS-NOT NEW-UNADJUD, ONE AUTH NO. ONLY / MINING CLAIM MONEY RECEIVED <b>CASES: AMC395597/\$50.00</b>	MAINT FEE WAIVER (5) 2015 / POL (5) 2014	- n/a -	50.00
<b>TOTAL:</b>					<b>\$50.00</b>

PAYMENT INFORMATION					
1	AMOUNT:	50.00	POSTMARKED:	08/21/2014	
	TYPE:	CHECK	RECEIVED:	08/22/2014	
	CHECK NO:	1157			
	NAME:	THE GOLD LADY 3582 E GORDON DR KINGMAN AZ 86409 US			

REMARKS

This receipt was generated by the automated BLM Collections and Billing System and is a paper representation of a portion of the official electronic record contained therein.

UNITED STATES  
DEPARTMENT OF THE INTERIOR  
BUREAU OF LAND MANAGEMENT

1415

AAA

MAINTENANCE FEE WAIVER CERTIFICATION

FORM APPROVED  
OMB NO. 1004-0114  
Expires: October 31, 2016

SEE INSTRUCTIONS ON PAGE 2

- This small miner waiver is filed for the assessment year beginning on September 1, \_\_\_\_\_ and ending on September 1, \_\_\_\_\_.
- The undersigned and all related parties owned ten or fewer mining claims, mill, or tunnel sites located and maintained on Federal lands in the United States of America on September 1, \_\_\_\_\_.
- The undersigned have performed the assessment work required by law for each mining claim listed prior to filing this waiver and understand that by filing this form, the undersigned must file an affidavit of assessment work with the Bureau of Land Management (BLM) by the December 30th following the filing of this waiver.
- The undersigned understand that if the assessment work obligation has not yet come due under 30 U.S.C. 28 (for those claims in their first assessment year only), a notice of intent to hold reciting this condition must be recorded by the December 30th following the filing of this waiver.
- The undersigned understand that mill and tunnel sites may also be listed on this waiver and be waived from payment of the maintenance fee, and that a notice of intent to hold for these sites is required to be filed with the BLM by the December 30th following the filing of this waiver.
- The undersigned understand and acknowledge that pursuant to 43 U.S.C. 1212 and 18 U.S.C. 1001, the filing or recording of a false, fictitious, or fraudulent document with the BLM may result in a fine of up to \$250,000, a prison term not to exceed five years, or both.
- The mining claims, mill or tunnel sites for which this waiver from payment of the maintenance fees is requested are:

CLAIM OR SITE NAME	BLM RECORDATION SERIAL NUMBER
1. Nut Cracker	20080 77 605
2. Keeper 2	20080 77 606
3. Money	20080 77 607
4. Keeper 1	20080 77 608
5. Jasper	20080 77 609
6.	
7.	
8.	
9.	
10.	

The owner(s) (claimants) of the above mining claims and sites are:

Retha Atkins  
(Owner's Name - Please Print)

9250 E Dilligard Rd  
(Owner's Mailing Address)

Retha Atkins  
(Owner's Signature)

Kingman AZ 86401  
(City) (State) (Zip Code)

(Owner's Name - Please Print)

(Owner's Mailing Address)

(Owner's Signature)

(City) (State) (Zip Code)

(Owner's Name - Please Print)

(Owner's Mailing Address)

(Owner's Signature)

(City) (State) (Zip Code)

(Owner's Name - Please Print)

(Owner's Mailing Address)

(Owner's Signature)

(City) (State) (Zip Code)

PHOTOGRAPHY  
2014 AUG 20 PM 1:19  
BLM AZ STATE OFFICE  
RECEIVED

(Owner's Name - Please Print)	(Owner's Signature)
(Owner's Mailing Address)	(City) (State) (Zip Code)
(Owner's Name - Please Print)	(Owner's Signature)
(Owner's Mailing Address)	(City) (State) (Zip Code)
(Owner's Name - Please Print)	(Owner's Signature)
(Owner's Mailing Address)	(City) (State) (Zip Code)
(Owner's Name - Please Print)	(Owner's Signature)
(Owner's Mailing Address)	(City) (State) (Zip Code)

18 U.S.C. 1001 and 43 U.S.C. 1212 make it a crime for any person knowingly and willfully to make to any department or agency of the United States any false, fictitious or fraudulent statements or representations as to any matter within its jurisdiction.

**INSTRUCTIONS**

1. This certification is made under the provisions of 43 U.S.C. § 1744 and 30 U.S.C. §28-28k and the regulations thereunder (43 CFR Part 3830).
2. The claimant(s) must fill in the dates in paragraph 1 for the beginning and ending of the assessment year for which this waiver is sought.
3. The claimant(s) must fill in the date in paragraph 2 for the beginning of the assessment year for which this waiver is sought.
4. All claim and site names and BLM serial numbers must be listed for the mining claims, mill sites, and tunnel sites for which the waiver is sought.
5. All owners of the mining claims, mill sites, and tunnel sites and their addresses must be given.
6. This waiver form must be signed by all the claimants or their designated agent, in original form. If an agent is designated, a notarized designation of agent, signed by all of the claimants with proper address given, must be submitted with this waiver.
7. This form must be filed no later than September 1st for the upcoming assessment year in the BLM State Office where the mining claims or sites are recorded, or the waiver cannot be granted by the BLM. (Example: To obtain a waiver for the assessment year 2012, which begins on September 1, 2011, you must qualify for and file for a waiver no later than September 1, 2011, in the proper BLM State Office.)
8. For all mining claims which require assessment work, you must record an affidavit of labor on or before the December 30th immediately following the filing of this waiver. For all other mining claims or sites waived, you must record a notice of intent to hold on or before the December 30th immediately following the filing of this waiver.
9. Mill and tunnel sites may also be listed on this waiver and be waived from payment of the maintenance fee. A notice of intent to hold for these sites is required to be filed by the December 30th following the filing of this waiver.

RECEIVED  
 BLM AZ STATE OFFICE  
 2014 AUG 29 PM 1:19  
 PHOENIX, ARIZONA

**FOR OFFICIAL USE ONLY**

UNITED STATES  
DEPARTMENT OF THE INTERIOR  
BUREAU OF LAND MANAGEMENT

FORM APPROVED  
OMB NO.: 1004-0114  
Expires: 395597

**AFFIDAVIT OF ANNUAL ASSESSMENT WORK**

WHEN RECORDED, MAIL DOCUMENT TO:

NAME: Retta Atkins

ADDRESS: 9250 E Dilligaf Rd

CITY, STATE, ZIP: Kingman AZ  
86401

FOR COUNTY RECORDER'S USE

No. of Claims 5  
x \$10/claim  
Total due BLM \$ 50<sup>00</sup>

TO ALL WHOM IT MAY CONCERN:

1. The undersigned certifies that at least \$100 per claim was expended for development, labor and improvements, or equivalent value added, as the annual assessment work for the assessment year ending September 1, 2014 for the following contiguous unpatented mining claim(s), located in the County of Moave, in the State of AZ.

BLM Serial No.	Name of Claim	Tp	Rg	Sec	Mer	County Recordation Book and Page No.	Date
		Example: 13N 5E 14 MDM					
395597	Nutcracker	21N	15W	19		2008077605	6/3/14
395600	Keeper 2	21N	15W	20		2008077606	9/7-2014
395598	Money	21N	15W	20		2008077607	6/8-2014
395599	Keeper 1	21N	15W	20		2008077608	7/8-2014
395601	Jasper	2W	15W	20		2008077609	7/8-2014

ENTERED  
SEP 03 2014  
BY: R Am

(Continued on page 2)

RECEIPT # 3119101

2. Type of labor and improvements (specify what was done and give the total value for that labor and improvement to show at least \$100 for each claim). If a geological, geochemical, or geophysical survey was performed, as per 30 U.S.C. 28-1, reference the title of the report of survey, give cost and date of the survey and report, and indicate it was filed with the County Recorder:

Description of Work Performed	Value of Work Performed	Date Work Was Performed
Testing, work on Road - Pick up	\$1,500.00	03/2014
trash - from campers - ASSY WORK -		08/2013
Replacng Rocks -		

3. Name and mailing address of each person who performed the labor and improvements:

Name (please print)

Current Mailing Address (please print)

Retha Atkins  
Tom Caughlin  
 \_\_\_\_\_  
 \_\_\_\_\_

9250 E Dilligaf Rd Kingman AZ 86401  
9250 E Dilligaf Rd Kingman AZ 86401  
 \_\_\_\_\_  
 \_\_\_\_\_

4. Name and mailing address of each person who holds and claims the subject mining claim(s) for the valuable minerals contained therein. Be sure to indicate if there is a change of address:

Name (please print)

Current Mailing Address (please print)

\_\_\_\_\_  
 \_\_\_\_\_  
 \_\_\_\_\_  
 \_\_\_\_\_  
 \_\_\_\_\_  
 \_\_\_\_\_  
 \_\_\_\_\_

\_\_\_\_\_  
 \_\_\_\_\_  
 \_\_\_\_\_  
 \_\_\_\_\_  
 \_\_\_\_\_  
 \_\_\_\_\_  
 \_\_\_\_\_

5. The undersigned testifies that on the date of Oct 1 - 2013 -, 2014, all monuments required by law were erected upon the subject claim(s), and all notices required by law were posted on the subject claim(s) or copies thereof were in place, and at said date, each corner monument bore or contained

markings sufficient to appropriately designate the corner of the claim to which it pertains and the name of the claim(s).

I hereby certify under penalty of perjury under the laws of the State of Arizona that the foregoing statements are true and correct:

[Signature] Date: 08-28-14  
(Signature of person responsible for above statement)

Title 18 U.S.C. 1001 and 43 U.S.C. 1212 make it a crime for any person knowingly and willfully to make to any department or agency of the United States any false, fictitious or fraudulent statements or representations as to any matter within its jurisdiction.

**Notary Block**

SUBSCRIBED AND SWORN TO before me, this 28<sup>th</sup> day of August 20 14

By: Lacy L Arrants  
(Signature of Affiant)

Title: Ba. Manager / Notary

My Commission Expires: 5-14-18

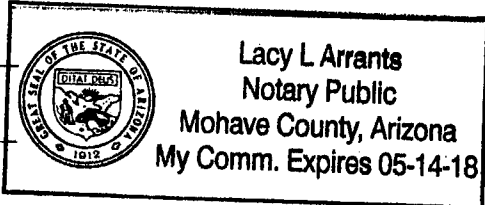

**INSTRUCTIONS**

1. This is an optional form that may be used to satisfy the requirements for the Bureau of Land Management (BLM) under the provisions of 43 U.S.C. [1744 and 30 U.S.C. [28-28d and the regulations thereunder (43 CFR part 3835). Since local and State laws may vary, you should contact your local and State agencies where the claims are located to ensure all applicable laws and requirements are satisfied.
2. The claimant(s) must fill in the date in paragraph 1 for the applicable assessment year and the county and state where the claims are located.
3. All claim names, BLM serial numbers, legal descriptions, and original county recording information must be listed for the claims pertaining to this assessment notice.
4. The claimant(s) must complete paragraph 2 listing all labor or improvements which was performed on or did benefit the subject mining claims. The value and date of the labor or improvements must also be listed. The total amount of labor or improvements can be listed, but the total expenditure must equal at least \$100 for each claim.
5. The names and current mailing addresses of the person(s) performing the labor shall be listed in paragraph 3.
6. The name and current mailing address of each owner (claimant) of the claims shall be listed in paragraph 4. The mailing address shall be the owner's address and not the address of an agent or anyone representing the claimant. Be sure to note if there has been a change of address.
7. Paragraph 5 shall be completed to show the date it was verified that all monuments required by law were properly erected, all notices were posted, and that corners were appropriately designated for all claims listed.
8. An exact legible reproduction or duplicate (other than microfilm or other electronic media) of this affidavit or another type of affidavit of assessment work that you file or will file in the county where each claim is located, must be filed with the BLM on or before December 30 of the calendar year in which the assessment year ends. For mill or tunnel sites, a separate notice of intent to hold must be filed with the BLM on or before December 30. Requirements for filing a notice of intent to hold can be found at 43 CFR 3835.33.
9. A processing fee of \$10 for each claim listed must be remitted to the BLM along with this or any other affidavit of assessment work.

RETTA ATKINS  
9250 E GORDON DR  
KINGMAN AZ 86401

Bureau of Land Management  
One N. Central Ave  
Phoenix AZ 85004-2203

PHOENIX, ARIZONA

2014 AUG 29 P 2:08

RECEIVED  
BLM AZ STATE OFFICE



Flat Rate Envelope

Apply Priority Mail Postage Here

RETURN RECEIPT  
REQUESTED



UNITED STATES  
POSTAL SERVICE

1024



85004

U.S. POSTAGE  
PAID  
KINGMAN, AZ  
86401  
AUG 28, 14  
AMOUNT

\$8.32

00012144-16

PLACE STICKER AT TOP OF ENVELOPE TO THE RIGHT  
OF THE RETURN ADDRESS, FOLD AT DOTTED LINE

**CERTIFIED MAIL™**



7010 0290 0002 9837 5665

RETURN RECEIPT  
REQUESTED





This product is for use with Priority Mail® shipments. Misuse may be a violation of federal law. This tape is not for resale.



PLEASE RECYCLE  
UNITED STATES POSTAL SERVICE  
Visit us at [usps.com](http://usps.com)  
Label 106

Flat Rate Envelope  
Visit us at [usps.com](http://usps.com)



UNITED STATES POSTAL SERVICE

visit us at [usps.com](http://usps.com)

Label 106A, May 2008



This product is for use with Priority Mail® shipments. Misuse may be a violation of federal law. This tape is not for resale.

2011 JUN 07 PM 3:10  
PHOENIX, ARIZONA

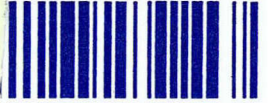

PS00001000064



This package is the property of the U.S. Postal Service® and is provided solely for use in sending Priority Mail.® Misuse may be violation of federal law. This package is not for resale.

**United States Department of the Interior**  
**Bureau of Land Management**  
 LANDS/RECREATION & PLANNING  
 ONE N CENTRAL AVE  
 PHOENIX, AZ 85004 -2203  
 Phone: 602-417-9200

**ENTERED**  
 SEP 03 2014  
 BY: *R Amy*

Receipt

No: 3119101

<b>Transaction #:</b> 3210900	
<b>Date of Transaction:</b> 09/02/2014	
<b>CUSTOMER:</b>	
RETTA ATKINS 9250 E DILLIGAF RD KINGMAN, AZ 86401-8009 US	

LINE #	QTY	DESCRIPTION	REMARKS	UNIT PRICE	TOTAL
1	1.00	LOCATABLE MINERALS / MINING CLAIMS-NOT NEW-UNADJUD, ONE AUTH NO. ONLY / MINING CLAIM MONEY RECEIVED <b>CASES: AMC395597/\$50.00</b>	MAINT FEE WAIVER (5) 2015 / POL (5) 2014	- n/a -	50.00
<b>TOTAL:</b>					<b>\$50.00</b>

PAYMENT INFORMATION					
1	AMOUNT:	50.00	POSTMARKED:	08/28/2014	
	TYPE:	CHECK	RECEIVED:	08/29/2014	
	CHECK NO:	1158			
	NAME:	THE GOLD LADY 3582 E GORDON DR KINGMAN AZ 86409 US			

<b>REMARKS</b>

This receipt was generated by the automated BLM Collections and Billing System and is a paper representation of a portion of the official electronic record contained therein.

AMC 395597

Form 3830-2  
(September 2010)

UNITED STATES  
DEPARTMENT OF THE INTERIOR  
BUREAU OF LAND MANAGEMENT

MAINTENANCE FEE WAIVER CERTIFICATION

*JM* 457

FORM APPROVED  
OMB NO. 1004-0114  
Expires: August 31, 2013

SEE INSTRUCTIONS ON PAGE 2

- This small miner waiver is filed for the assessment year beginning on September 1, 13 and ending on September 1, 14.
- The undersigned and all related parties owned ten or fewer mining claims, mill, or tunnel sites located and maintained on Federal lands in the United States of America on September 1, 13.
- The undersigned have performed the assessment work required by law for each mining claim listed prior to filing this waiver and understand that by filing this form, an affidavit of assessment work must be recorded by the December 30th following the filing of this waiver.
- The undersigned understand that if the assessment work obligation has not yet come due under 30 U.S.C. 28 (for those claims in their first assessment year only), a notice of intent to hold reciting this condition must be recorded by the December 30th following the filing of this waiver.
- The undersigned understand that mill and tunnel sites may also be listed upon this waiver and be waived from payment of the maintenance fee, and that a notice of intent to hold for these sites is required to be recorded by the December 30th immediately following the filing of this waiver.
- The undersigned understand and acknowledge that pursuant to 43 U.S.C. 1212 and 18 U.S.C. 1001, the filing or recording of a false, fictitious, or fraudulent document with the Bureau of Land Management may result in a fine of up to \$250,000, a prison term not to exceed five years, or both.
- The mining claims, mill or tunnel sites for which this waiver from payment of the maintenance fees is requested are:

CLAIM OR SITE NAME	BLM RECORDATION SERIAL NUMBER
1. NUT CRACKER 1	✓ AMC 395597
2. MONEY TREE 1	AMC 395598
3. KEEPER 1	AMC 395599
4. KEEPER 2	AMC 395600
5. JASPER	AMC 395601
6.	
7.	
8.	
9.	
10.	

The owner(s) (claimants) of the above mining claims and sites are:

Retta Atkins  
(Owner's Name - Please Print)

*Retta Atkins*  
(Owner's Signature)

9250 E Dilligaf Rd  
(Street or P.O. Box)

Kingman AZ 86401  
(City) (State) (Zip Code)

(Owner's Name - Please Print)

(Owner's Signature)

(Street or P.O. Box)

(City) (State) (Zip Code)

(Owner's Name - Please Print)

(Owner's Signature)

(Street or P.O. Box)

(City) (State) (Zip Code)

RECEIVED  
BLM AZ STATE OFFICE  
2013 AUG 23 P 2:43  
PHOENIX, ARIZONA

ENTERED  
SEP 18 2013  
BY: *JA*

When Recorded Return Document to:

Retta Atkins  
9250 E Dilligaf Rd  
Kingman Az 86401

**FEE# 2013043844**

OFFICIAL RECORDS  
OF MOHAVE COUNTY  
CAROL MEIER,  
COUNTY RECORDER



08/19/2013 02:56 PM Fee: \$15.00

PAGE: 1 of 2

Check here is this is a change of address.

Telephone: 928-279-1077

E-mail address: goldlady6@golco.com

**AFFIDAVIT OF PERFORMANCE OF ANNUAL WORK**

1. State of Arizona, County of Mohave ss:  
2. I (Name) Retta Atkins  
3. Reside at (Address) 9250 E Dilligaf Rd  
City Kingman County Mohave

RECEIVED  
BLM AZ STATE OFFICE  
2013 AUG 23 P 2:43  
PHOENIX, ARIZONA  
BLM  
Date  
Stamp

State AZ Zip 86401 being duly sworn, depose and say that I am a citizen of the United States, more than eighteen years of age, and that all of the facts set forth in this affidavit, subject to the provisions and penalties of 18 U.S.C. 1001 pertaining to the filing of false, fictitious, or fraudulent statements with the United States, are true and correct according to the best of my knowledge, information and belief.

4. Owner's name and address (If not shown in Items 1-3 above).

5. That I am personally acquainted with the mining claim(s). The work and improvements were made by and at the expense of the owner(s) of said claim(s). Said contiguous group of claims, listed on this document, are situated in the

(optional) Mining District; \_\_\_\_\_ County, Arizona.

Line No.	AMC NUMBER	CLAIM/SITE NAME	COUNTY RECORDER DATA (If available)	TWP	RNG	SEC
1	395597	Nutcracker	#2008077605	21N	15W	19
2	395598	Money	2008077607	21N	15W	20
3	395599	Keeper 1	2008077608	21N	15W	20
4	395600	Keeper 2	2008077606	21N	15W	20
5	395601	Jasper	2008077609	21N	15W	20
6						

Form: MCF108  
Revised Jan. 2006

ENTERED  
SEP 07 2013  
AJ

RECEIVED  
 BLM AZ STATE OFFICE  
 2013 AUG 23 P 2:43  
 PHOENIX, ARIZONA

BLM  
Date  
Stamp

7						
8						
9						
10						

6. That between the dates starting at 12 o'clock noon on September 1, 20 12 and ending at 12 o'clock noon on September 1, 20 13 at least \$ 1500<sup>00</sup> dollars worth of work and improvements were done and performed upon said claim(s) or upon one or more of a contiguous group of claims for the benefit of all, wholly or partly outside of a contiguous group of claims for the benefit of all, not including the location work.

7. That the following persons were employed to perform the work and improvements described herein: \_\_\_\_\_

8. That the work and improvements performed were: WORK ON ROAD, SAMPLES  
+ ASSAYS,

9. Dated: 08-19-13 Signature: Retta Atkins

SUBSCRIBED AND SWORN TO before me, a Notary Public, this 19TH day of August 20 13

By: Retta Atkins

Notary Public Brittany White

My Commission Expires 08/21/2015

 Brittany White  
 Notary Public  
 Mohave County, Arizona  
 My Comm. Expires 08/21/2015

No. of Claims: 5 x \$10 = 50  
 Check No.: 1009 Init. FW  
 Receipt No.: 2863742  
 For BLM Use Only

Bureau of Land Management  
 Arizona State Office  
[www.az.blm.gov](http://www.az.blm.gov)

Retta Atkins  
9250 E. Dilligaf Rd  
Kingman AZ 86401-8009

RECEIVED  
BLM AZ STATE OFFICE  
2013 AUG 23 P 2:10  
PHOENIX, ARIZONA

PLACE STICKER AT TOP OF ENVELOPE TO THE RIGHT  
OF THE RETURN ADDRESS, FOLD AT DOTTED LINE

**CERTIFIED MAIL™**



7013 0600 0000 8785 2889

Bureau of Land Management  
Arizona State Office  
One North Central Ave Suite 800  
Phoenix, AZ 85004-4427

1000  
UNITED STATES  
POSTAL SERVICE

85004



\$6.11  
00054346-04

U.S. POSTAGE  
PAID  
KINGMAN, AZ  
85001-13  
AMOUNT



Liberty  
FOREVER

850044427 0041



United States Department of the Interior

Bureau of Land Management

LANDS/RECREATION & PLANNING

ONE N CENTRAL AVE

PHOENIX, AZ 85004 -2203

Phone: 602-417-9200

Receipt

No:

2863742

<b>Transaction #:</b> 2949637	
<b>Date of Transaction:</b> 08/23/2013	
<b>CUSTOMER:</b>	
RETTA ATKINS 9250 E DILLIGAF RD KINGMAN, AZ 86401-8009 US	

LINE #	QTY	DESCRIPTION	REMARKS	UNIT PRICE	TOTAL
1	1.00	LOCATABLE MINERALS / MINING CLAIMS-NOT NEW-UNADJUD, ONE AUTH NO. ONLY / MINING CLAIM MONEY RECEIVED CASES: AMC395597/\$50.00	POL 2013/5 WAV	- n/a -	50.00
<b>TOTAL:</b>					<b>\$50.00</b>

PAYMENT INFORMATION					
1	AMOUNT:	50.00	POSTMARKED:	08/22/2013	
	TYPE:	CHECK	RECEIVED:	08/23/2013	
	CHECK NO:	1009			
	NAME:	GOLD LADY 9250 E DILLIGAF RD KINGMAN AZ 86401-8009 US			

REMARKS

This receipt was generated by the automated BLM Collections and Billing System and is a paper representation of a portion of the official electronic record contained therein.

UNITED STATES  
DEPARTMENT OF THE INTERIOR  
BUREAU OF LAND MANAGEMENT

MAINTENANCE FEE WAIVER CERTIFICATION

*AD*

FORM APPROVED  
OMB NO. 1004-0114  
Expires: August 31, 2013

171

SEE INSTRUCTIONS ON PAGE 2

*Amc 395597*

1. This small miner waiver is filed for the assessment year beginning on September 1, 2012 and ending on September 1, 2013.
2. The undersigned and all related parties owned ten or fewer mining claims, mill, or tunnel sites located and maintained on Federal lands in the United States of America on September 1, 2013.
3. The undersigned have performed the assessment work required by law for each mining claim listed prior to filing this waiver and understand that by filing this form, an affidavit of assessment work must be recorded by the December 30th following the filing of this waiver.
4. The undersigned understand that if the assessment work obligation has not yet come due under 30 U.S.C. 28 (for those claims in their first assessment year only), a notice of intent to hold reciting this condition must be recorded by the December 30th following the filing of this waiver.
5. The undersigned understand that mill and tunnel sites may also be listed upon this waiver and be waived from payment of the maintenance fee, and that a notice of intent to hold for these sites is required to be recorded by the December 30th immediately following the filing of this waiver.
6. The undersigned understand and acknowledge that pursuant to 43 U.S.C. 1212 and 18 U.S.C. 1001, the filing or recording of a false, fictitious, or fraudulent document with the Bureau of Land Management may result in a fine of up to \$250,000, a prison term not to exceed five years, or both.
7. The mining claims, mill or tunnel sites for which this waiver from payment of the maintenance fees is requested are:

CLAIM OR SITE NAME	BLM RECORDATION SERIAL NUMBER
1. <i>Nutcracker</i>	<input checked="" type="checkbox"/> <i>395597 / 2008077605</i>
2. <i>Money Tree 1</i>	<i>395598 / 2008077607</i>
3. <i>Keeper 1</i>	<i>395599 / 2008077608</i>
4. <i>Keeper 2</i>	<i>Should read - 395600 / 2008077606</i>
5. <i>Jasper</i>	<i>395601 / 2008077609</i>
6.	
7.	
8.	
9.	
10.	

The owner(s) (claimants) of the above mining claims and sites are:

*Betta Atkins* ✓  
(Owner's Name - Please Print)

*Betta Atkins*  
(Owner's Signature)

*9250 E Dilligard Rd*  
(Street or P.O. Box)

*Kingman* *AL* *86401*  
(City) (State) (Zip Code)

(Owner's Name - Please Print)

(Street or P.O. Box)

(City) (State) (Zip Code)

(Owner's Name - Please Print)

(Street or P.O. Box)

(City) (State) (Zip Code)

(Owner's Signature)

RECEIVED  
 BLM AZ STATE OFFICE  
 2012 AUG - 8 P 2:54  
 PHOENIX, ARIZONA

*8/29/2012 TS*

ENTERED INTO COMPUTER



When Recorded Return Document to:

RETTA ATKINS  
9250 E Dilligaf Rd  
Kingman AZ 86401

Check here is this is a change of address.

Telephone: 928-277-1077

E-mail address: GoldLady6@yahoo.com

**AFFIDAVIT OF PERFORMANCE OF ANNUAL WORK**

1. State of Arizona, County of Mohave ss:

2. I (Name) RETTA ATKINS

3. Reside at (Address) 9250 E Dilligaf Rd

City Kingman County Mohave

State AZ Zip 86401 being duly sworn, depose and say that I am a citizen of the United States, more than eighteen years of age, and that all of the facts set forth in this affidavit, subject to the provisions and penalties of 18 U.S.C. 1001 pertaining to the filing of false, fictitious, or fraudulent statements with the United States, are true and correct according to the best of my knowledge, information and belief.

4. Owner's name and address (If not shown in Items 1-3 above).

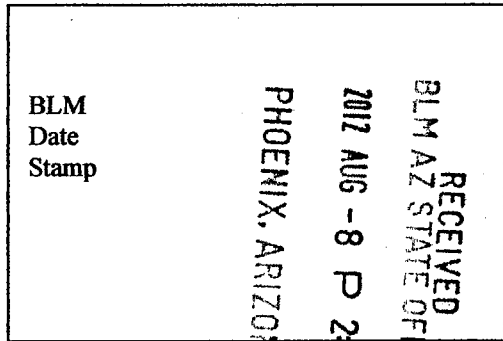

5. That I am personally acquainted with the mining claim(s). The work and improvements were made by and at the expense of the owner(s) of said claim(s). Said contiguous group of claims, listed on this document, are situated in the

(optional) Mining District; Mohave County, Arizona.

Line No.	AMC NUMBER	CLAIM/SITE NAME	COUNTY RECORDER DATA (If available)	TWP	RNG	SEC
1	395597	Nut Cracker 1	2008077605	21N	15W	19
2	395598	Money Tree 1	2008077607	21N	15W	20
3	395599	Keeper 1	2008077608	21N	15W	20
4	395600	Keeper 2	2008077606	21N	15W	20
5	395601	Jasper	2008077609	21N	15W	20
6						

RECEIVED  
BLM AZ STATE OFFICE  
PHOENIX, ARIZONA  
2012 AUG - 8 P 2 54

BLM  
Date  
Stamp

7					
8					
9					
10					

6. That between the dates starting at 12 o'clock noon on September 1, 20 11 and ending at 12 o'clock noon on September 1, 20 12 at least \$ 600<sup>00</sup> dollars worth of work and improvements were done and performed upon said claim(s) or upon one or more of a contiguous group of claims for the benefit of all, wholly or partly outside of a contiguous group of claims for the benefit of all, not including the location work.

7. That the following persons were employed to perform the work and improvements described herein: Retta Atkins + Tom Caughlin

8. That the work and improvements performed were: clean trash left by Campers  
repair wash out on road - replace Rocks

9. Dated: 07-31-12 Signature: Retta Atkins

SUBSCRIBED AND SWORN TO before me, a Notary Public, this 31 day of July 20 12

By: Retta Atkins  
Notary Public Inay Dauanto  
My Commission Expires 11-4-12

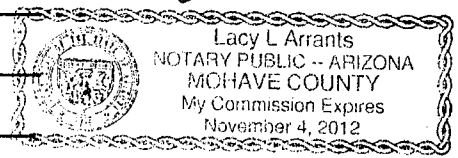

Bureau of Land Management  
Arizona State Office  
[www.az.blm.gov](http://www.az.blm.gov)

No. of Claims: 5 x \$10 = 50<sup>00</sup>  
Check No.: 1062 Init. A.H.  
Receipt No.: 2626308  
For BLM Use Only

**United States Department of the Interior**  
**Bureau of Land Management**  
 LANDS/RECREATION & PLANNING  
 ONE N CENTRAL AVE  
 PHOENIX, AZ 85004 -2203  
 Phone: 602-417-9200

Receipt

No: 2626308

<b>Transaction #:</b> 2706741	
<b>Date of Transaction:</b> 08/09/2012	
<b>CUSTOMER:</b>	
RETTA ATKINS 9250 E DILLIGAF RD KINGMAN,AZ 86401-8009 US	

LINE #	QTY	DESCRIPTION	REMARKS	UNIT PRICE	TOTAL
1	1.00	LOCATABLE MINERALS / MINING CLAIMS- NOT NEW-UNADJUD, ONE AUTH NO. ONLY / MINING CLAIM MONEY RECEIVED <b>CASES: AMC395597/\$50.00</b>	MAINT FEE WAIVER (5) 2013 / POL (5) 2012	- n/a -	50.00
<b>TOTAL:</b>					<b>\$50.00</b>

PAYMENT INFORMATION					
1	AMOUNT:	50.00	POSTMARKED:	08/07/2012	
	TYPE:	CHECK	RECEIVED:	08/09/2012	
	CHECK NO:	1062			
	NAME:	ATKINS, RETTA 9250 E DILLIGAF RD KINGMAN AZ 86401-8009 US			

REMARKS

This receipt was generated by the automated BLM Collections and Billing System and is a paper representation of a portion of the official electronic record contained therein.

UNITED STATES  
DEPARTMENT OF THE INTERIOR  
BUREAU OF LAND MANAGEMENT

*Amc 395597*

MAINTENANCE FEE WAIVER CERTIFICATION

FORM APPROVED  
OMB NO. 1004-0114  
Expires: August 31, 2013

SEE INSTRUCTIONS ON PAGE 2

580

1. This small miner waiver is filed for the assessment year beginning on September 1, 10 and ending on September 1, 10.
2. The undersigned and all related parties owned ten or fewer mining claims, mill, or tunnel sites located and maintained on Federal lands in the United States of America on September 1, 2011.
3. The undersigned have performed the assessment work required by law for each mining claim listed prior to filing this waiver and understand that by filing this form, an affidavit of assessment work must be recorded by the December 30th following the filing of this waiver.
4. The undersigned understand that if the assessment work obligation has not yet come due under 30 U.S.C. 28 (for those claims in their first assessment year only), a notice of intent to hold reciting this condition must be recorded by the December 30th following the filing of this waiver.
5. The undersigned understand that mill and tunnel sites may also be listed upon this waiver and be waived from payment of the maintenance fee, and that a notice of intent to hold for these sites is required to be recorded by the December 30th immediately following the filing of this waiver.
6. The undersigned understand and acknowledge that pursuant to 43 U.S.C. 1212 and 18 U.S.C. 1001, the filing or recording of a false, fictitious, or fraudulent document with the Bureau of Land Management may result in a fine of up to \$250,000, a prison term not to exceed five years, or both.
7. The mining claims, mill or tunnel sites for which this waiver from payment of the maintenance fees is requested are:

CLAIM OR SITE NAME	BLM RECORDATION SERIAL NUMBER
1. <u>Nat Cracker 1</u>	<input checked="" type="checkbox"/> <u>Amc 395597</u>
2. <u>Money</u>	<u>Amc 395598</u>
3. <u>Keeper 1</u>	<u>Amc 395599</u>
4. <u>Keeper 2</u>	<u>Amc 395600</u>
5. <u>Jasper</u>	<u>Amc 395601</u>
6.	
7.	
8.	
9.	
10.	

The owner(s) (claimants) of the above mining claims and sites are:

Retha Atkins  
(Owner's Name - Please Print)

9250 E Pilligad Rd  
(Street or P.O. Box)

Kingman AZ 86401  
(City) (State) (Zip Code)

(Owner's Signature)

\_\_\_\_\_  
(Owner's Name - Please Print)

\_\_\_\_\_  
(Street or P.O. Box)

\_\_\_\_\_  
(City) (State) (Zip Code)

\_\_\_\_\_  
(Owner's Signature)

\_\_\_\_\_  
(Owner's Name - Please Print)

\_\_\_\_\_  
(Street or P.O. Box)

\_\_\_\_\_  
(City) (State) (Zip Code)

\_\_\_\_\_  
(Owner's Signature)

RECEIVED  
BLM AZ STATE OFFICE  
2011 AUG 29 A 7:56  
PHOENIX, ARIZONA

9/6/2011 TS

ENTERED INTO COMPUTER

486  
for 331681  
332206

Consuelo Velasco - no docs.  
with waiver

(Owner's Name - Please Print)	(Owner's Signature)
(Street or P.O. Box)	(City) (State) (Zip Code)
(Owner's Name - Please Print)	(Owner's Signature)
(Street or P.O. Box)	(City) (State) (Zip Code)
(Owner's Name - Please Print)	(Owner's Signature)
(Street or P.O. Box)	(City) (State) (Zip Code)
(Owner's Name - Please Print)	(Owner's Signature)
(Street or P.O. Box)	(City) (State) (Zip Code)

**INSTRUCTIONS**

- This certification is made under the provisions of § 1744 of Title 43 and § 28-28k of Title 30 of the United States Code; and the regulations thereunder (43 CFR Part 3830).
- The claimant(s) must fill in the dates in paragraph 1 for the beginning and ending of the assessment year for which this waiver is sought.
- The claimant(s) must fill in the date in paragraph 2 for the beginning of the assessment year for which this waiver is sought.
- All claim and site names and Bureau of Land Management (BLM) serial numbers must be listed for the mining claims, mill sites, and tunnel sites for which the waiver is sought.
- All owners of the mining claims, mill sites, and tunnel sites and their addresses must be given.
- This waiver form must be signed by all the claimants or their designated agent, in original form. If an agent is designated, a notarized designation of agent, signed by all of the claimants with proper address given, must be submitted with this waiver.
- This form must be filed no later than September 1st for the upcoming assessment year in the BLM State Office where the mining claims or sites are recorded, or the waiver cannot be granted by the BLM. (Example: to obtain a waiver for the assessment year 2000, which begins at noon on September 1, 1999, you must qualify for and file for a waiver no later than September 1, 1999, in the proper BLM State Office).
- For all mining claims which require assessment work, you must record an affidavit of labor on or before the December 30th immediately following the filing of this waiver. For all other mining claims or sites waived, you must record a notice of intent to hold on or before the December 30th immediately following the filing of this waiver.
- Mill and tunnel sites may also be listed upon this waiver and be waived from payment of the maintenance fee. A notice of intent to hold for these sites is required to be filed by the December 30th following the filing of this waiver.

**NOTICE/BURDEN HOURS STATEMENT**

The Privacy Act of 1974, as amended, and the regulation in 43 CFR 2.48(d) provide that you be furnished the following information in connection with the information required by this certification of waiver from rental fees.

**AUTHORITY:** 30 U.S.C. 28-28k; 43 U.S.C. 1201, 1457, 1740, and 1744; and 43 CFR 3830.

**PRINCIPLE PURPOSE:** This information is to be used to verify that the owner(s) (claimants) of a mining claim has complied with 30 U.S.C. 28f and is entitled to perform assessment work in lieu of paying the maintenance fee for the mining claims listed on this form.

**ROUTINE USE:** (1) Adjudication of the claimant(s) certification of waiver from paying the maintenance fee otherwise required by 30 U.S.C. 28f. (2) Disclosure may be made to appropriate Federal agencies when location is made within the agency's geographic area of responsibility. (3) Information from the record and/or the record will be transferred to the appropriate Federal, State, or local agency, or a member of the public in response to a specific request for pertinent information. (4) Information may also be provided to the Department of Justice or in a proceeding before a court or adjudicative body; or to Federal, State, local or foreign agencies when needed for enforcement of civil or criminal codes or applicable regulations concerning title rights upon the public land.

**EFFECT OF NOT PROVIDING INFORMATION:** Disclosure of this information is required by 30 U.S.C. 28f and 43 CFR Part 3830 for those qualified claimants wishing to take the small miner waiver allowed. Failure to supply the information required in this form to support the claimants certification of waiver from payment of the otherwise required maintenance fees will result in the waiver being disallowed and the mining claims subject to forfeiture by BLM under 30 U.S.C. 28i.

The Paperwork Reduction Act of 1995 requires us to inform you that: This information is being collected to allow the BLM to determine if you qualify for a waiver from the payment of \$100 per mining claim or site maintenance fee established in 30 U.S.C. 28f and the implementing regulations at 43 CFR 3830. A response to this request is required in accordance with the statute to obtain your benefit.

BLM would like you to know that you do not have to respond to this, or any other, Federal agency-sponsored information collection unless it displays a currently valid OMB control number.

Public reporting burden for this form is estimated to average 20 minutes (.33 hours) per response, including time to review instructions, gathering and maintaining data, and completing and reviewing the form. Direct comments regarding this burden estimate, or any other aspect of this form, to the U.S. Department of the Interior, Bureau of Land Management, (1004-0074) Bureau Information Collection Clearance Officer (WO-6307) Mail Stop 401, P.O. Box 1849 C St., N.W., Washington, D.C. 20240.

FOR OFFICIAL USE ONLY

RECEIVED  
BLM ARIZONA STATE OFFICE  
JUN 29 A 7 56  
HOHENX, ARIZONA

When Recorded Return Document to:

Retta Atkins  
9250 E Dilligaf Rd  
Kingman AZ 86409

Check here is this is a change of address.

Telephone: 928-279-1077

E-mail address: goldlady6@yahoo.com

**AFFIDAVIT OF PERFORMANCE OF ANNUAL WORK**

1. State of Arizona, County of Mohave ss:

2. I (Name) Retta Atkins

3. Reside at (Address) 9250 E Dilligaf R

City Kingman County Mohave

RECEIVED  
BLM AZ STATE OFFICE  
2011 AUG 29 A 7:57  
PHOENIX, ARIZONA  
BLM  
Date  
Stamp

State AZ Zip 86401 being duly sworn, depose and say that I am a citizen of the United States, more than eighteen years of age, and that all of the facts set forth in this affidavit, subject to the provisions and penalties of 18 U.S.C. 1001 pertaining to the filing of false, fictitious, or fraudulent statements with the United States, are true and correct according to the best of my knowledge, information and belief.

4. Owner's name and address (If not shown in Items 1-3 above).

5. That I am personally acquainted with the mining claim(s). The work and improvements were made by and at the expense of the owner(s) of said claim(s). Said contiguous group of claims, listed on this document, are situated in the

(optional) Mining District; \_\_\_\_\_ County, Arizona.

Line No.	AMC NUMBER	CLAIM/SITE NAME	COUNTY RECORDER DATA (If available)	TWP	RNG	SEC
1	395597	nutcracker	#2008077605	21N	15W	19
2	395598	money	#2008077607	21N	15W	20
3	395599	Keeper 1	#2008077608	21N	15W	20
4	395600	Keeper 2	#2008077606	21N	15W	20
5	395601	Jasper	#2008077609	2W	15W	20
6						

BLM  
Date  
Stamp

2011 AUG 29 A 7:57  
PHOENIX, ARIZONA

RECEIVED  
BLM AZ STATE OFFICE

7						
8						
9						
10						

6. That between the dates starting at 12 o'clock noon on September 1, 20 10 and ending at 12 o'clock noon on September 1, 20 11 at least \$ 430.00 dollars worth of work and improvements were done and performed upon said claim(s) or upon one or more of a contiguous group of claims for the benefit of all, wholly or partly outside of a contiguous group of claims for the benefit of all, not including the location work.

7. That the following persons were employed to perform the work and improvements described herein: \_\_\_\_\_

8. That the work and improvements performed were: replace faded safety mine signs - samples + assays - picked up trash camp + leave on site.

9. Dated: 08-25-11 Signature: [Signature]

SUBSCRIBED AND SWORN TO before me, a Notary Public, this 25<sup>th</sup> day of Aug 20 11

By: Cynthia Guadarrama  
Notary Public [Signature]

My Commission Expires 02/20/2015

Bureau of Land Management  
Arizona State Office  
[www.az.blm.gov](http://www.az.blm.gov)

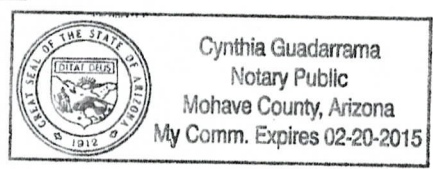

No. of Claims: 5 x \$10 = 50.00  
Check No.: 1915 Init. [Signature]  
Receipt No.: 2418165  
For BLM Use Only



**United States Department of the Interior**  
**Bureau of Land Management**  
 LANDS/RECREATION & PLANNING  
 ONE N CENTRAL AVE  
 PHOENIX, AZ 85004 -2203  
 Phone: 602-417-9200

Receipt

No:

2418165

<b>Transaction #:</b> 2493570	
<b>Date of Transaction:</b> 08/29/2011	
<b>CUSTOMER:</b>	
RETTA ATKINS 9250 E DILLIGAF RD KINGMAN, AZ 86401-8009 US	

LINE #	QTY	DESCRIPTION	REMARKS	UNIT PRICE	TOTAL
1	1.00	LOCATABLE MINERALS / MINING CLAIMS-NOT NEW-UNADJUD, ONE AUTH NO. ONLY / MINING CLAIM MONEY RECEIVED CASES: AMC395597/\$50.00	POL/WAIVER-5	- n/a -	50.00
<b>TOTAL:</b>					<b>\$50.00</b>

PAYMENT INFORMATION					
1	AMOUNT:	50.00	POSTMARKED:	08/25/2011	
	TYPE:	CHECK	RECEIVED:	08/29/2011	
	CHECK NO:	1015			
	NAME:	ATKINS, RETTA 9250 E DILLIGAF RD KINGMAN AZ 86401-8009 US			

REMARKS

This receipt was generated by the automated BLM Collections and Billing System and is a paper representation of a portion of the official electronic record contained therein.

427

Amc 395597

FORM APPROVED  
OMB NO. 1004-0114  
Expires: February 28, 2010

**MAINTENANCE FEE WAIVER CERTIFICATION**

SEE INSTRUCTIONS ON REVERSE

AMC 395597

1. This small miner waiver is filed for the assessment year beginning at noon on September 1, ~~2009~~ and ending at noon on September 1, 11.
2. The undersigned and all related parties owned ten or fewer mining claims, mill, or tunnel sites located and maintained on Federal lands in the United States of America on September 1, 2010
3. The undersigned have performed the assessment work **required by law** for each mining claim listed **prior to filing this waiver** and understand that by filing this form; an affidavit of assessment work **must** be recorded by the December 30th following the filing of this waiver.
4. The undersigned understand that if the assessment work obligation has not yet come due under 30 U.S.C. 28 (for those claims in their first assessment year only); a notice of intent to hold reciting this condition **must** be recorded by the December 30th following the filing of this waiver.
5. The undersigned understand that mill and tunnel sites may also be listed upon this waiver and be waived from payment of the maintenance fee; and that a notice of intent to hold for these sites is required to be recorded by the December 30th immediately following the filing of this waiver.
6. The undersigned understand and acknowledge that pursuant to 43 U.S.C. 1212 and 18 U.S.C. 1001; the filing or recording of a false, fictitious, or fraudulent document with the Bureau of Land Management may result in a fine of up to \$250,000, a prison term not to exceed five years, or both.
7. The mining claims, mill or tunnel sites for which this waiver from payment of the maintenance fees is requested are:

CLAIM OR SITE NAME	BLM RECORDATION SERIAL NUMBER
1. Nut Cracker 1	Amc 395597
2. Money	Amc 395598
3. Keeper 1	Amc 395599
4. Keeper 2	Amc 395600
5. Jasper	Amc 395601
6.	
7.	
8.	
9.	
10.	

PHOENIX, ARIZONA  
 2010 AUG 25 A 8:38  
 RECEIVED  
 BLM ARIZONA STATE OFFICE

The owner(s) (claimants) of the above mining claims and sites are:

Retta Atkins ✓  
 (Owner's Name - Please Print)  
9250 E Dilligard Rd  
 (Street or P.O. Box)  
Kinoman AZ 86401  
 (City) (State) (Zip Code)

Retta Atkins  
 (Owner's Signature)

\_\_\_\_\_  
 (Owner's Name - Please Print)  
 \_\_\_\_\_  
 (Street or P.O. Box)  
 \_\_\_\_\_  
 (City) (State) (Zip Code)

\_\_\_\_\_  
 (Owner's Signature)

\_\_\_\_\_  
 (Owner's Name - Please Print)  
 \_\_\_\_\_  
 (Street or P.O. Box)  
 \_\_\_\_\_  
 (City) (State) (Zip Code)

\_\_\_\_\_  
 (Owner's Signature)

(Continued on page 2)

ENTERED IN COMPUTER  
 BR 9/15/10

(Owner's Name - Please Print)	(Owner's Signature)		
(Street or P.O. Box)	(City)	(State)	(Zip Code)
(Owner's Name - Please Print)	(Owner's Signature)		
(Street or P.O. Box)	(City)	(State)	(Zip Code)
(Owner's Name - Please Print)	(Owner's Signature)		
(Street or P.O. Box)	(City)	(State)	(Zip Code)
(Owner's Name - Please Print)	(Owner's Signature)		
(Street or P.O. Box)	(City)	(State)	(Zip Code)

**INSTRUCTIONS**

- |  |  |
|--|--|
| <ol style="list-style-type: none"> <li>1. This certification is made under the provisions of § 1744 of Title 43 and § 28-28k of Title 30 of the United States Code; and the regulations thereunder (43 CFR Part 3830).</li> <li>2. The claimant(s) <b>must</b> fill in the dates in paragraph 1 for the beginning and ending of the assessment year for which this waiver is sought.</li> <li>3. The claimant(s) <b>must</b> fill in the date in paragraph 2 for the beginning of the assessment year for which this waiver is sought.</li> <li>4. All claim and site names and Bureau of Land Management (BLM) serial numbers <b>must</b> be listed for the mining claims, mill sites, and tunnel sites for which the waiver is sought.</li> <li>5. All owners of the mining claims, mill sites, and tunnel sites and their addresses <b>must</b> be given.</li> <li>6. This waiver form <b>must</b> be signed by all the claimants or their designated agent, in original form. If an agent is designated, a notarized designation of agent, signed by all of the claimants with proper address given, <b>must</b> be submitted with this waiver.</li> </ol> | <ol style="list-style-type: none"> <li>7. This form <b>must</b> be filed no later than September 1st for the upcoming assessment year in the BLM State Office where the mining claims or sites are recorded, or the waiver cannot be granted by the BLM. (Example: to obtain a waiver for the assessment year 2000, which begins at noon on September 1, 1999, you <b>must</b> qualify for and file for a waiver no later than September 1, 1999, in the proper BLM State Office).</li> <li>8. For all mining claims which require assessment work, you <b>must</b> record an affidavit of labor on or before the December 30th immediately following the filing of this waiver. For all other mining claims or sites waived, you <b>must</b> record a notice of intent to hold on or before the December 30th immediately following the filing of this waiver.</li> <li>9. Mill and tunnel sites may also be listed upon this waiver and be waived from payment of the maintenance fee. A notice of intent to hold for these sites is required to be filed by the December 30th following the filing of this waiver.</li> </ol> |
|--|--|

**NOTICE/BURDEN HOURS STATEMENT**

The Privacy Act of 1974, *as amended*, and the regulation in 43 CFR 2.48(d) provide that you be furnished the following information in connection with the information required by this certification of waiver from rental fees.

**AUTHORITY:** 30 U.S.C. 28-28k; 43 U.S.C. 1201, 1457, 1740, and 1744; and 43 CFR 3830.

**PRINCIPLE PURPOSE:** This information is to be used to verify that the owner(s) (claimants) of a mining claim has complied with 30 U.S.C. 28f and is entitled to perform assessment work in lieu of paying the maintenance fee for the mining claims listed on this form.

**ROUTINE USE:** (1) Adjudication of the claimant(s) certification of waiver from paying the maintenance fee otherwise required by 30 U.S.C. 28f. (2) Disclosure may be made to appropriate Federal agencies when location is made within the agency's geographic area of responsibility. (3) Information from the record and/or the record will be transferred to the appropriate Federal, State, or local agency, or a member of the public in response to a specific request for pertinent information. (4) Information may also be provided to the Department of Justice or in a proceeding before a court or adjudicative body; or to Federal, State, local or foreign agencies when needed for enforcement of civil or criminal codes or applicable regulations concerning title rights upon the public land.

**EFFECT OF NOT PROVIDING INFORMATION:** Disclosure of this information is required by 30 U.S.C. 28f and 43 CFR Part 3830 for those qualified claimants wishing to take the small miner waiver allowed. Failure to supply the information required in this form to support the claimants certification of waiver from payment of the otherwise required maintenance fees will result in the waiver being disallowed and the mining claims subject to forfeiture by BLM under 30 U.S.C. 28i.

The Paperwork Reduction Act of 1995 requires us to inform you that:

This information is being collected to allow the BLM to determine if you qualify for a waiver from the payment of \$100 per mining claim or site maintenance fee established in 30 U.S.C. 28f and the implementing regulations at 43 CFR 3830. A response to this request is required in accordance with the statute to obtain your benefit.

BLM would like you to know that you do not have to respond to this, or any other, Federal agency-sponsored information collection unless it displays a currently valid OMB control number.

Public reporting burden for this form is estimated to average 20 minutes (.33 hours) per response, including time to review instructions, gathering and maintaining data, and completing and reviewing the form. Direct comments regarding this burden estimate, or any other aspect of this form, to the U.S. Department of the Interior, Bureau of Land Management, (1004-0114) Bureau Information Collection Clearance Officer (WO-630), Mail Stop 401 LS, 1849 C St., N.W., Washington, D.C. 20240.

FOR OFFICIAL USE ONLY

RECEIVED  
 BLM STATE OFFICE  
 SEP 25 A 8:38  
 PHOENIX, ARIZONA

When Recorded Return Document to:

ReTTA AtKins  
9250 E Dilligard  
Kingman Az 86401

Check here is this is a change of address.

Telephone: 928-279-1077

E-mail address: golddady6@yahoo.com

**AFFIDAVIT OF PERFORMANCE OF ANNUAL WORK**

1. State of Arizona, County of Mohave SS:

2. I (Name) ReTTA AtKins

3. Reside at (Address) 9250 E Dilligard Rd

City Kingman County Mohave

State Az Zip 86401 being duly sworn, depose and say that I am a citizen of the United States, more than eighteen years of age, and that all of the facts set forth in this affidavit, subject to the provisions and penalties of 18 U.S.C. 1001 pertaining to the filing of false, fictitious, or fraudulent statements with the United States, are true and correct according to the best of my knowledge, information and belief.

4. Owner's name and address (If not shown in Items 1-3 above).

5. That I am personally acquainted with the mining claim(s). The work and improvements were made by and at the expense of the owner(s) of said claim(s). Said contiguous group of claims, listed on this document, are situated in the

(optional) Mining District; \_\_\_\_\_ County, Arizona.

Line No.	AMC NUMBER	CLAIM/SITE NAME	COUNTY RECORDER DATA (If available)	TWP	RNG	SEC
1	395597	Nutcracker	#2008077605	2W	15W	19
2	395598	Money	#2008077607	2W	15W	20
3	395599	Keeper 1	#2008077608	2W	15W	20
4	395600	Keeper 2	#2008077606	2W	15W	20
5	395601	Jasper	#2008077609	2W	15W	20
6						

Form: MCF108  
Revised Jan. 2006  
Page 1 of 2

ENTERED IN COMPUTER

RE 9/15/10

RECEIVED  
BLM AZ STATE OFFICE  
2010 AUG 25 A 8:37  
PHOENIX, ARIZONA

RECEIVED  
BLM AZ STATE OFFICE  
PHOENIX, ARIZONA  
2010 AUG 25 A 8:38  
BLM  
Date  
Stamp

7					
8					
9					
10					

6. That between the dates starting at 12 o'clock noon on September 1, 20 09 and ending at 12 o'clock noon on September 1, 20 10 at least \$ 400.00 dollars worth of work and improvements were done and performed upon said claim(s) or upon one or more of a contiguous group of claims for the benefit of all, wholly or partly outside of a contiguous group of claims for the benefit of all, not including the location work.

7. That the following persons were employed to perform the work and improvements described herein: work

8. That the work and improvements performed were: work on washed out road clear area where campers leave trash. Samples + assays + put up wire around old minss + make signs for shafts

9. Dated: 08.22.10 Signature: [Signature]

SUBSCRIBED AND SWORN TO before me, a Notary Public, this 23rd day of Aug 2010

By: Retta Atkins  
Notary Public [Signature]

My Commission Expires May 4, 2014

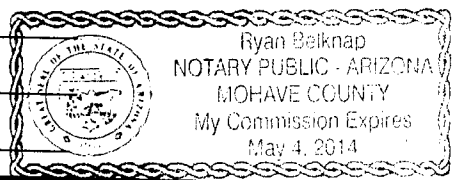

Bureau of Land Management  
Arizona State Office  
[www.az.blm.gov](http://www.az.blm.gov)

No. of Claims: 5 x \$10 = 50<sup>00</sup>  
 Check No.: \_\_\_\_\_ Init. SPB  
 Receipt No.: 200379T  
 For BLM Use Only

United States Department of the Interior  
 Bureau of Land Management  
 LANDS/RECREATION & PLANNING  
 ONE N CENTRAL AVE  
 PHOENIX, AZ 85004 -2203  
 Phone:

Receipt

No: 2203797

<b>Transaction #:</b> 2273749	
<b>Date of Transaction:</b> 08/30/2010	
<b>CUSTOMER:</b>	RETNA ATKINS 9250 E DILLIGAF RD KINGMAN,AZ 86401-8009 US

LINE #	QTY	DESCRIPTION	REMARKS	UNIT PRICE	TOTAL
1	1.00	LOCATABLE MINERALS / MINING CLAIMS-NOT NEW-UNADJUD,ONE AUTH NO. ONLY / MINING CLAIM MONEY RECEIVED CASES: AMC395597/\$50.00	POL/WAIVER-5	- n/a -	50.00
<b>TOTAL:</b>					<b>\$50.00</b>

PAYMENT INFORMATION			
1	AMOUNT:	50.00	POSTMARKED: N/A
	TYPE:	CHECK	RECEIVED: 08/30/2010
	CHECK NO:	2053	
	NAME:	ATKINS, RETNA 9250 E DILLIGAF RD KINGMAN AZ 86401-8009 US	

REMARKS

This receipt was generated by the automated BLM Collections and Billing System and is a paper representation of a portion of the official electronic record contained therein.

AMC 395597 ✓

FORM APPROVED  
OMB NO. 1004-0114  
Expires: February 28, 2010

**MAINTENANCE FEE WAIVER CERTIFICATION**

SEE INSTRUCTIONS ON REVERSE

1. This small miner waiver is filed for the assessment year beginning at noon on September 1, 09 and ending at noon on September 1, \_\_\_\_.
2. The undersigned and all related parties owned ten or fewer mining claims, mill, or tunnel sites located and maintained on Federal lands in the United States of America on September 1, 10.
3. The undersigned have performed the assessment work **required by law** for each mining claim listed **prior to filing this waiver** and understand that by filing this form; an affidavit of assessment work **must** be recorded by the December 30th following the filing of this waiver.
4. The undersigned understand that if the assessment work obligation has not yet come due under 30 U.S.C. 28 (for those claims in their first assessment year only); a notice of intent to hold reciting this condition **must** be recorded by the December 30th following the filing of this waiver.
5. The undersigned understand that mill and tunnel sites may also be listed upon this waiver and be waived from payment of the maintenance fee; and that a notice of intent to hold for these sites is required to be recorded by the December 30th immediately following the filing of this waiver.
6. The undersigned understand and acknowledge that pursuant to 43 U.S.C. 1212 and 18 U.S.C. 1001; the filing or recording of a false, fictitious, or fraudulent document with the Bureau of Land Management may result in a fine of up to \$250,000, a prison term not to exceed five years, or both.
7. The mining claims, mill or tunnel sites for which this waiver from payment of the maintenance fees is requested are:

CLAIM OR SITE NAME	BLM RECORDATION SERIAL NUMBER
1. Nut Cracker 1	AMC 395597
2. Money tree 1	395598
3. Keeper 1	395599
4. Keeper 2	395600
5. Jasper	395601
6.	
7.	
8.	
9.	
10.	

The owner(s) (claimants) of the above mining claims and sites are:

Retta Atkins  
(Owner's Name - Please Print)

Retta Atkins  
(Owner's Signature)

9250 E Dilligat Rd  
(Street or P.O. Box)

Kingman AZ 86401  
(City) (State) (Zip Code)

\_\_\_\_\_  
(Owner's Name - Please Print)

\_\_\_\_\_  
(Street or P.O. Box)

\_\_\_\_\_  
(City) (State) (Zip Code)

\_\_\_\_\_  
(Owner's Name - Please Print)

\_\_\_\_\_  
(Street or P.O. Box)

\_\_\_\_\_  
(City) (State) (Zip Code)

(Continued on page 2)

RECEIVED  
 BLM AZ STATE OFFICE  
 2009 AUG 17 A 7:58  
 PHOENIX, ARIZONA

**ENTERED INTO COMPUTER**  
SEP 21 2009 PB

Run a Nationwide report. ok

5/PB

(Owner's Name - Please Print)	(Owner's Signature)		
(Street or P.O. Box)	(City)	(State)	(Zip Code)
(Owner's Name - Please Print)	(Owner's Signature)		
(Street or P.O. Box)	(City)	(State)	(Zip Code)
(Owner's Name - Please Print)	(Owner's Signature)		
(Street or P.O. Box)	(City)	(State)	(Zip Code)
(Owner's Name - Please Print)	(Owner's Signature)		
(Street or P.O. Box)	(City)	(State)	(Zip Code)

**INSTRUCTIONS**

- |  |  |
|--|--|
| <ol style="list-style-type: none"> <li>1. This certification is made under the provisions of § 1744 of Title 43 and § 28-28k of Title 30 of the United States Code; and the regulations thereunder (43 CFR Part 3830).</li> <li>2. The claimant(s) <b>must</b> fill in the dates in paragraph 1 for the beginning and ending of the assessment year for which this waiver is sought.</li> <li>3. The claimant(s) <b>must</b> fill in the date in paragraph 2 for the beginning of the assessment year for which this waiver is sought.</li> <li>4. All claim and site names and Bureau of Land Management (BLM) serial numbers <b>must</b> be listed for the mining claims, mill sites, and tunnel sites for which the waiver is sought.</li> <li>5. All owners of the mining claims, mill sites, and tunnel sites and their addresses <b>must</b> be given.</li> <li>6. This waiver form <b>must</b> be signed by all the claimants or their designated agent, in original form. If an agent is designated, a notarized designation of agent, signed by all of the claimants with proper address given, <b>must</b> be submitted with this waiver.</li> </ol> | <ol style="list-style-type: none"> <li>7. This form <b>must</b> be filed no later than September 1st for the upcoming assessment year in the BLM State Office where the mining claims or sites are recorded, or the waiver cannot be granted by the BLM. (Example: to obtain a waiver for the assessment year 2000, which begins at noon on September 1, 1999, you <b>must</b> qualify for and file for a waiver no later than September 1, 1999, in the proper BLM State Office).</li> <li>8. For all mining claims which require assessment work, you <b>must</b> record an affidavit of labor on or before the December 30th immediately following the filing of this waiver. For all other mining claims or sites waived, you <b>must</b> record a notice of intent to hold on or before the December 30th immediately following the filing of this waiver.</li> <li>9. Mill and tunnel sites may also be listed upon this waiver and be waived from payment of the maintenance fee. A notice of intent to hold for these sites is required to be filed by the December 30th following the filing of this waiver.</li> </ol> |
|--|--|

**NOTICE/BURDEN HOURS STATEMENT**

The Privacy Act of 1974, *as amended*, and the regulation in 43 CFR 2.48(d) provide that you be furnished the following information in connection with the information required by this certification of waiver from rental fees.

**AUTHORITY:** 30 U.S.C. 28-28k; 43 U.S.C. 1201, 1457, 1740, and 1744; and 43 CFR 3830.

**PRINCIPLE PURPOSE:** This information is to be used to verify that the owner(s) (claimants) of a mining claim has complied with 30 U.S.C. 28f and is entitled to perform assessment work in lieu of paying the maintenance fee for the mining claims listed on this form.

**ROUTINE USE:** (1) Adjudication of the claimant(s) certification of waiver from paying the maintenance fee otherwise required by 30 U.S.C. 28f. (2) Disclosure may be made to appropriate Federal agencies when location is made within the agency's geographic area of responsibility. (3) Information from the record and/or the record will be transferred to the appropriate Federal, State, or local agency, or a member of the public in response to a specific request for pertinent information. (4) Information may also be provided to the Department of Justice or in a proceeding before a court or adjudicative body; or to Federal, State, local or foreign agencies when needed for enforcement of civil or criminal codes or applicable regulations concerning title rights upon the public land.

**EFFECT OF NOT PROVIDING INFORMATION:** Disclosure of this information is required by 30 U.S.C. 28f and 43 CFR Part 3830 for those qualified claimants wishing to take the small miner waiver allowed. Failure to supply the information required in this form to support the claimants certification of waiver from payment of the otherwise required maintenance fees will result in the waiver being disallowed and the mining claims subject to forfeiture by BLM under 30 U.S.C. 28i.

The Paperwork Reduction Act of 1995 requires us to inform you that:

This information is being collected to allow the BLM to determine if you qualify for a waiver from the payment of \$100 per mining claim or site maintenance fee established in 30 U.S.C. 28f and the implementing regulations at 43 CFR 3830. A response to this request is required in accordance with the statute to obtain your benefit.

BLM would like you to know that you do not have to respond to this, or any other, Federal agency-sponsored information collection unless it displays a currently valid OMB control number.

Public reporting burden for this form is estimated to average 20 minutes (.33 hours) per response, including time to review instructions, gathering and maintaining data, and completing and reviewing the form. Direct comments regarding this burden estimate, or any other aspect of this form, to the U.S. Department of the Interior, Bureau of Land Management, (1004-0114) Bureau Information Collection Clearance Officer (WO-630), Mail Stop 401 LS, 1849 C St., N.W., Washington, D.C. 20240.

58 7 58 FOR OFFICIAL USE ONLY  
 RECEIVED  
 BLM AZ STATE OFFICE



When Recorded Return Document to:

Retta Atkins  
9250 E Dilligof Rd  
Kingman AZ 86401

Check here is this is a change of address.

Telephone: 928-692-5035

E-mail address: goldhady6@yahoo.com

**AFFIDAVIT OF PERFORMANCE OF ANNUAL WORK**

1. State of Arizona, County of Mohave ss:

2. I (Name) Retta Atkins

3. Reside at (Address) 9250 E Dilligof Rd

City Kingman County Mohave

State Az Zip 86401 being duly sworn, depose and say that I am a citizen of the United States, more than eighteen years of age, and that all of the facts set forth in this affidavit, subject to the provisions and penalties of 18 U.S.C. 1001 pertaining to the filing of false, fictitious, or fraudulent statements with the United States, are true and correct according to the best of my knowledge, information and belief.

4. Owner's name and address (if not shown in Items 1-3 above) \_\_\_\_\_

5. That I am personally acquainted with the mining claim(s). The work and improvements were made by and at the expense of the owner(s) of said claim(s). Said contiguous group of claims, listed on this document, are situated in the

\_\_\_\_\_ (optional) Mining District; \_\_\_\_\_ County, Arizona.

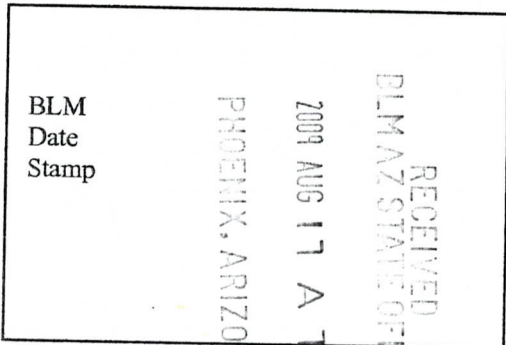

Line No.	AMC NUMBER	CLAIM/SITE NAME	COUNTY RECORDER DATA (If available)	TWP	RNG	SEC
1	395597	Nut Cracker	#2008077605	21N	15W	19
2	395598	Money	#2008077607	21N	15W	20
3	395599	Keeper 1	#2008077608	21N	15W	20
4	395600	Keeper 2	#2008077606	21N	15W	20
5	395601	Jasper	#2008077609	21N	15W	20
6						

**ENTERED INTO COMPUTER**

SEP 21 2009 *PS*

RECEIVED  
BLM AZ STATE OFFICE  
PHOENIX, ARIZONA  
2009 AUG 17 A 7:57  
BLM  
Date  
Stamp

7					
8					
9					
10					

6. That between the dates starting at 12 o'clock noon on September 1, 20 08 and ending at 12 o'clock noon on September 1, 20 09 at least \$ 500.00 dollars worth of work and improvements were done and performed upon said claim(s) or upon one or more of a contiguous group of claims for the benefit of all, wholly or partly outside of a contiguous group of claims for the benefit of all, not including the location work.

7. That the following persons were employed to perform the work and improvements described herein: \_\_\_\_\_

8. That the work and improvements performed were: maintain Road & keep the area clear after campers leave trash & view where. Samples & assays Return Rocks

9. Dated: 08-12-09 Signature: Retta Atkins

SUBSCRIBED AND SWORN TO before me, a Notary Public, this 12 day of Aug 20 09

By: Retta Atkins

Notary Public Phillip Rathbun

My Commission Expires Dec 11 2014

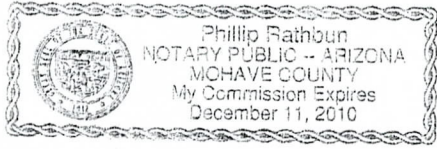

Bureau of Land Management  
Arizona State Office  
[www.az.blm.gov](http://www.az.blm.gov)

No. of Claims: 5 x \$10 = 50.00  
Check No.: 1358 Init. SC  
Receipt No.: 1984510  
For BLM Use Only

**United States Department of the Interior**  
**Bureau of Land Management**  
 BUSINESS & SUPPORT SVCS DIV  
 ONE N CENTRAL AVE SUITE 800  
 PHOENIX, AZ 85004 -4427  
 Phone: (602) 417-9200

Receipt

No: 1984510

<b>Transaction #:</b> 2048601		<b>ENTERED INTO COMPUTER</b>
<b>Date of Transaction:</b> 08/21/2009		
<b>CUSTOMER:</b>	RETТА ATKINS 9250 E DILLIGAF RD KINGMAN, AZ 86401-8009 US	SEP 21 2009 PB

LINE #	QTY	DESCRIPTION	REMARKS	UNIT PRICE	TOTAL
1	1.00	LOCATABLE MINERALS / MINING CLAIMS-NOT NEW-UNADJUD, ONE AUTH NO. ONLY / MINING CLAIM MONEY RECEIVED CASES: AMC395597/\$50.00	WAIVER & POL (5)	- n/a -	50.00
<b>TOTAL:</b>					<b>\$50.00</b>

PAYMENT INFORMATION					
1	<b>AMOUNT:</b>	50.00	<b>POSTMARKED:</b>	08/12/2009	
	<b>TYPE:</b>	CHECK	<b>RECEIVED:</b>	08/17/2009	
	<b>CHECK NO:</b>	1358			
	<b>NAME:</b>	ATKINS, ROY D 9250 E DILLIGAF RD KINGMAN AZ 86401-8009 US			

REMARKS

This receipt was generated by the automated BLM Collections and Billing System and is a paper representation of a portion of the official electronic record contained therein.

UNITED STATES DEPARTMENT OF THE INTERIOR  
BUREAU OF LAND MANAGEMENT

MC NATIONWIDE CLAIMANT LISTING  
September 21, 2009

Cust	AZ	National
	CLAIMANT	Total
ATKINS RETTA 9250 E DILLIGAF RD KINGMAN, AZ 86401	5	5

**DEPARTMENT OF THE INTERIOR  
BUREAU OF LAND MANAGEMENT  
MINING CLAIMS**

**(LIVE) Serial Register Page**

Run Date/Time: 09/21/2009 01:43 PM

Page 1 of

01 05-10-1872;017STAT0091;30USC26,28,34

Case Type 384101: LODE CLAIM

Claim Name: MONEY TREE 1

Commodity :

Case Disposition: ACTIVE

Serial Number

AMC395598

Lead File Number

AMC395597

Name & Address	Int Rel	% Interest
ATKINS RETTA 9250 E DILLIGAF RD KINGMAN, AZ 86401	CLAIMANT	0.000000

Mer Twp Rng Sec	Quadrant	District/Resource	County
14 0210N 0150W 020	NW SW	KINGMAN FIELD OFFICE	MOHAVE

Act Date	Code	Action	Action Remarks	Receipt Number
10/20/2008	403	LOCATION DATE		
12/05/2008	395	RECORDATION NOTICE RECD	1	1832341
08/17/2009	483	SMALL MINER CERT FILED	2010	
08/17/2009	480	EVID OF ASSMT FILED	2009	1984510
12/05/2008	484	LOCATION YEAR / MAINTENANCE	2009	1832341
12/05/2008	501	ACCT ADV IN LEAD FILE	AMC395597-AMC395601;	

Line Nr Remarks

**NOTICE!!**

**These documents have been scanned!**

**Do not place un-scanned documents beneath this notice!**

**Do not remove this notice from this file!**

GPO Jacket No. 560-102  
Print Order 61540  
Rise Business Services, LLC  
Job=AZ15 5/22/2019



Box Number= AZ15078



Claim Begin-End: AMC395597-AMC395601

**5 Miscellaneous**



AZ15078-14

AMC394880-AMC395597

**NO  
DOCUMENTS  
FOUND**

NO DOCUMENTS FOUND  
NO DOCUMENTS FOUND

**NOTICE!!**

**These documents have been scanned!**

**Do not place un-scanned documents beneath this notice!**

**Do not remove this notice from this file!**

GPO Jacket No. 560-102  
Print Order 61540  
Rise Business Services, LLC  
Job=AZ15 5/22/2019



Box Number= AZ15078



Claim Begin-End: AMC395597-AMC395601

**6 Location Notices-Amendments and Supporting Documents**



AZ15078-14

AMC394880-AMC395597



MINING CLAIM STATUS REPORT

MTP CHECKED BY \_\_\_\_\_

DATA ENTRY \_\_\_\_\_

GEO CHECKED BY \_\_\_\_\_

LEAD SERIAL NO. AMC 395597 THROUGH AMC 395601

# <u>5</u> LODE	LOCATION FEE @ \$30 =	\$ <u>150.00</u>
# _____ PLACER	PROCESSING FEE @ \$15 =	\$ <u>75.00</u>
# _____ ASSOCIATION PL	MAINTENANCE FEE @ \$125 =	\$ <u>625.00</u>
# _____ MILL SITE	OVERAGE	\$ _____
# _____ TUNNEL SITE	SHORTAGE	\$ _____
	OTHER FEES	\$ _____
ENOUGH LOCATORS	TOTAL	\$ <u>850.00</u>

YES [ ] NO [ ] \_\_\_\_\_

OVER-THE-COUNTER [ ] MAIL  TIMELY FILED: YES  NO [ ]

LEGAL DESCRIPTION: T 21N R 15W SEC 19,20

T \_\_\_\_\_ R \_\_\_\_\_ SEC \_\_\_\_\_

T \_\_\_\_\_ R \_\_\_\_\_ SEC \_\_\_\_\_

T \_\_\_\_\_ R \_\_\_\_\_ SEC \_\_\_\_\_

BLM [ ] FOREST SERVICE [ ] \_\_\_\_\_ SUBJ TO PL 359: YES [ ] NO [ ]

WILDERNESS AREA: NO [ ] YES [ ] \_\_\_\_\_

SPLIT ESTATE: SX [ ] PX [ ] SRHA [ ] OTHER [ ] \_\_\_\_\_ N/A [ ]

PROPER NOTICE FILED IF LOCATED ON SRHA LANDS-YES [ ] NO [ ] N/A [ ]

RECONVEYED MINERALS ON BLM LANDS REQUIRE OPENING ORDERS FROM 1944 TO 1993. OPEN TO ENTRY ON: \_\_\_\_\_ N/A [ ]

COMMENTS/STATUS: VOID [ ] PARTIALLY VOID [ ] PVT MINERALS [ ] WITHDRAWN LANDS [ ] OTHER [ ] \_\_\_\_\_

Original patent 1131445 shows no mineral reservations. Federal Register entry for Opening Order does not mention opening lands to Mining Laws

*(see attached map)*

AMC 395597 - those lands that appear in the NESE would not have federal authority to give rights to mine in those lands. Mins went in original patent & were not reconveyed.

Claimant acknowledges that portions of the following claim(s) site(s) may be void or voidable. \_\_\_\_\_

Signature of claimant \_\_\_\_\_

FINAL ADJUDICATION RE DATE 1/19/10

AMC 395598 - those lands of lode claim that go thru patent 1131445 were reconveyed & opened to MINS 3/13/89 except DW Ranch Rd. Those parts of this lode claim that appear to go into NW 1/4 of Section 20 were viewed as open b/c the original patent 1092620 was SRHE. The lands were reconveyed by AZA 22792-A.

Other lode claims AMC 395599-601 were on patented lands that either reserved.

AMC 395597

the Mims i.e. 1067257 or were reconveyed by AZA 22792-A & opened  
3/13/1989 (patent 1131445).



0

### MINING CLAIM MAP

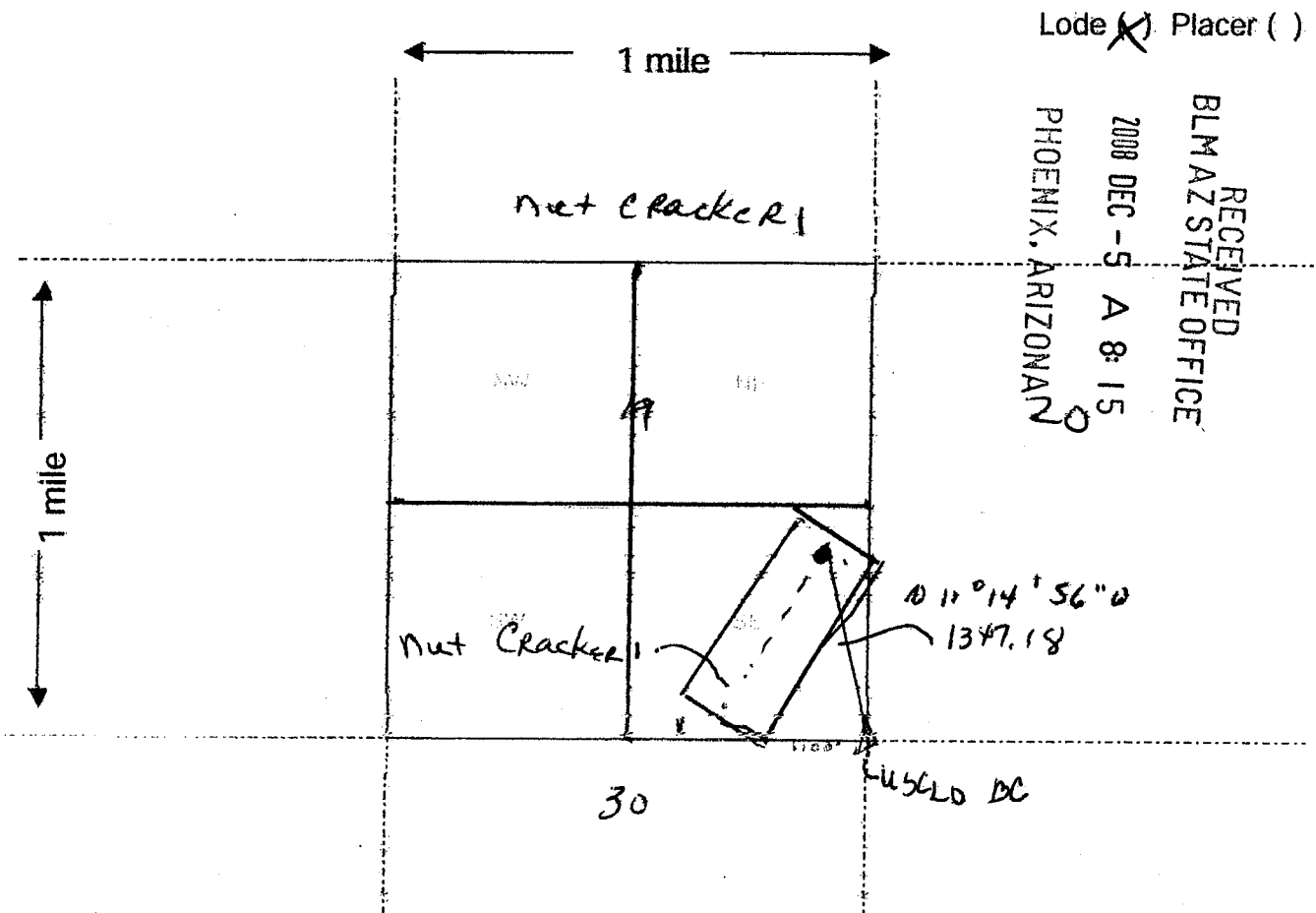

Lode (X) Placer ( )

RECEIVED  
 BLM AZ STATE OFFICE  
 2008 DEC - 5 A 8:15  
 PHOENIX, ARIZONA

Scale : 1" = 2000 feet



- The above map depicts the nut Cracker 1 mining claim, which is located in Section (s) 19, Township 31 North, Range 15 West, Gila and Salt River Base and Meridian, Mohave County, Arizona.
- The type of corner and location monuments used are as follows: Sec R.O.S. 28/62  
4"x4" PVC Capped Pipe in stone cairn
- The bearings and distances in degrees and feet between claim corners are as depicted on the map.

Form MCF100a  
 Revised July 2005

AND 2005-07

When Recorded  
Mail to:  
Citigold/Retta Atkins  
9250 E Dilligal  
Kingman AZ 86401

LOCATION NOTICE FOR LOBE MINING CLAIM

NOTICE IS HEREBY GIVEN that the MONEY  
TREE 1 lode mining claim has been located  
by RETNA ATKINS whose current mailing  
address is 9250 E Dilligal Rd  
Kingman AZ 86401

RECEIVED  
BLM AZ STATE OFFICE  
2008 DEC -5 A 8:15  
PHOENIX, ARIZONA  
BLM  
Date  
Stamp

The general course of this claim is NE and it is situated in MOHAVE  
County, Arizona. This claim is 1490 feet in length and 590 feet in width. This claim runs  
from the location monument on which this location notice is posted approximately 50 feet in a  
SW direction to the SW end line and 1440 feet in a NE direction to the  
NE end line. This claim is marked by six monuments, one at each corner and one at the center of each  
end line of the claim.

The location monument on which this notice is posted is situated within Section \_\_\_\_\_, Township \_\_\_\_\_  
NORTH Range 15 WEST, Gila Salt River Base and Meridian, Arizona and this claim encompasses portions  
of the following quarter section (s), section (s), Township (s) and Range (s) NW 1/4 SW 1/4  
Sec 20, T21N R15W of the  
Gila Salt River Base and Meridian, Arizona.

The locality of this claim with reference to some natural object or permanent monument and additional information  
(if any) concerning its locality are as follows: Beginning at the 1/4 CORNER of  
Section 20 (USGPO BC ON STANDARD PIPE) thence S41° 31' 52" E  
1687.25' to LOC - MON, Lat 35° 11' 06.497 Lon 113° 54' 06.327

DATED AND POSTED on the ground this 20<sup>th</sup> day of Oct, 2008.

LOCATOR (s) RETNA ATKINS

Form MCF100  
Revised July 2005

0

### MINING CLAIM MAP

Lode  Placer ( )

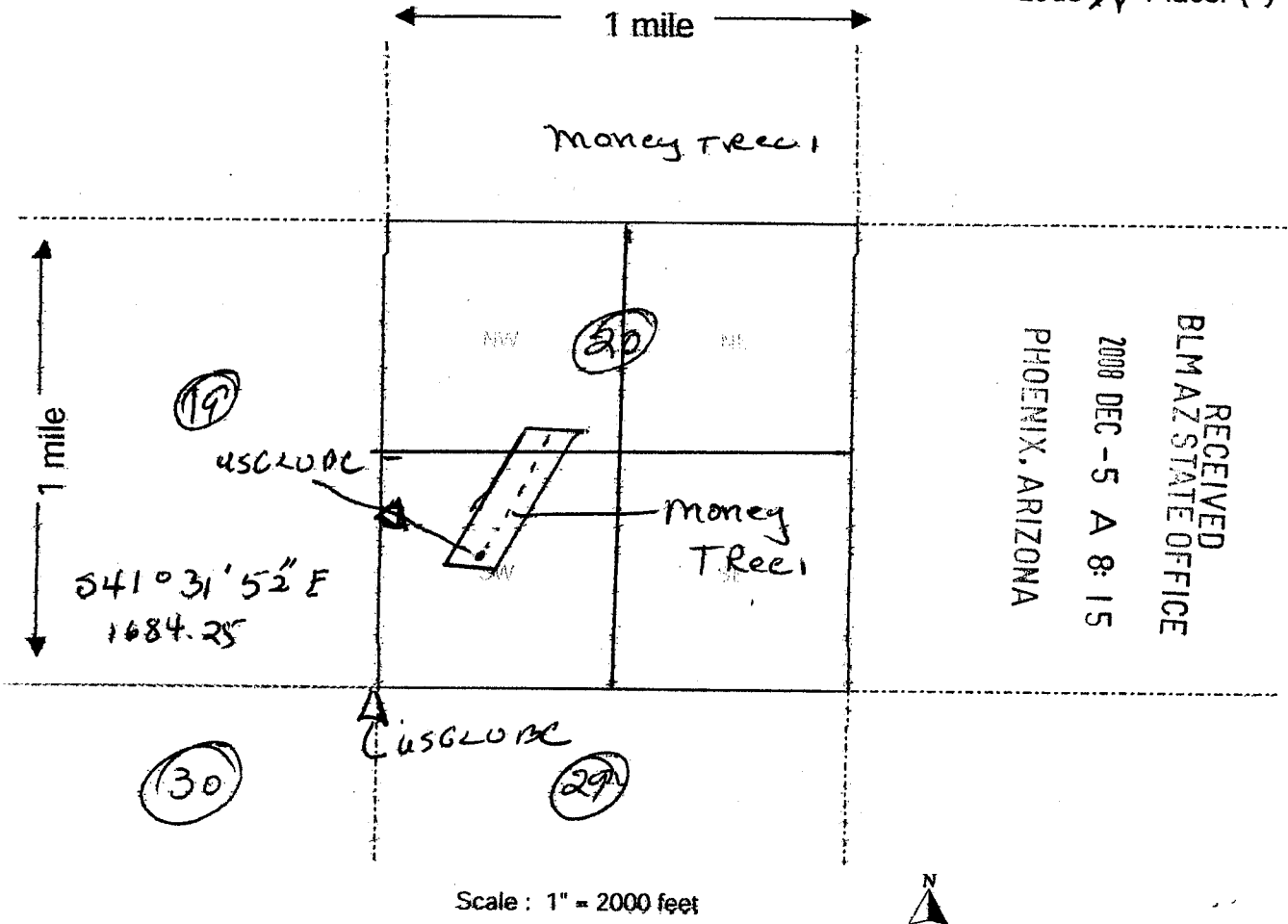

RECEIVED  
 BLM AZ STATE OFFICE  
 2008 DEC -5 A 8:15  
 PHOENIX, ARIZONA

1. The above map depicts the Money Tree mining claim, which is located in Section (s) 20, Township 21 North, Range 15 West, Gila and Salt River Base and Meridian, Mohave County, Arizona.
2. The type of corner and location monuments used are as follows: see R.O.S 28/62  
4" x 4" PVC capped pipe in stone chain
3. The bearings and distances in degrees and feet between claim corners are as depicted on the map.

Form MCF100a  
 Revised July 2005

FIG 205598

When recorded  
mail to:  
Citigold/Retta Atkins  
9250 E Dilligaf Rd  
Kingman AZ 86409

LOCATION NOTICE FOR LODE MINING CLAIM

NOTICE IS HEREBY GIVEN that the keeper  
\_\_\_\_\_ lode mining claim has been located

by Retta Atkins whose current mailing  
address is 9250 E Dilligaf rd  
Kingman AZ 86401

RECEIVED  
BLM AZ STATE OFFICE  
2008 DEC - 5 A 8:15  
PHOENIX, ARIZONA  
BLM  
Date  
Stamp

The general course of this claim is SW and it is situated in MoHAVE  
County, Arizona. This claim is 1490 feet in length and 590 feet in width. This claim runs  
from the location monument on which this location notice is posted approximately 50 feet in a  
NE direction to the NE end line and 1140 feet in a SW direction to the  
SW end line. This claim is marked by six monuments, one at each corner and one at the center of each  
end line of the claim.

The location monument on which this notice is posted is situated within Section \_\_\_\_\_, Township \_\_\_\_\_  
NORTH, Range 15 West, Gila Salt River Base and Meridian, Arizona and this claim encompasses portions  
of the following quarter section (s), section (s), Township (s) and Range (s) SW 1/4 section 20  
T21N, 19W of the  
Gila Salt River Base and Meridian, Arizona.

The locality of this claim with reference to some natural object or permanent monument and additional information  
(if any) concerning its locality are as follows: from the common corner of  
Sections 19, 20, 29, 30 (used BC on standard pipe)  
Thence N39°35'17" E ... 1675.74 to LOC. MON lat 35°11'05". 631.  
Lat 113°54'06". 908  
DATED AND POSTED on the ground this 20<sup>th</sup> day of Oct, 2008.  
LOCATOR (s) Retta Atkins

Form MCF100  
Revised July 2005

**MINING CLAIM MAP**

Lode (X) Placer ( )

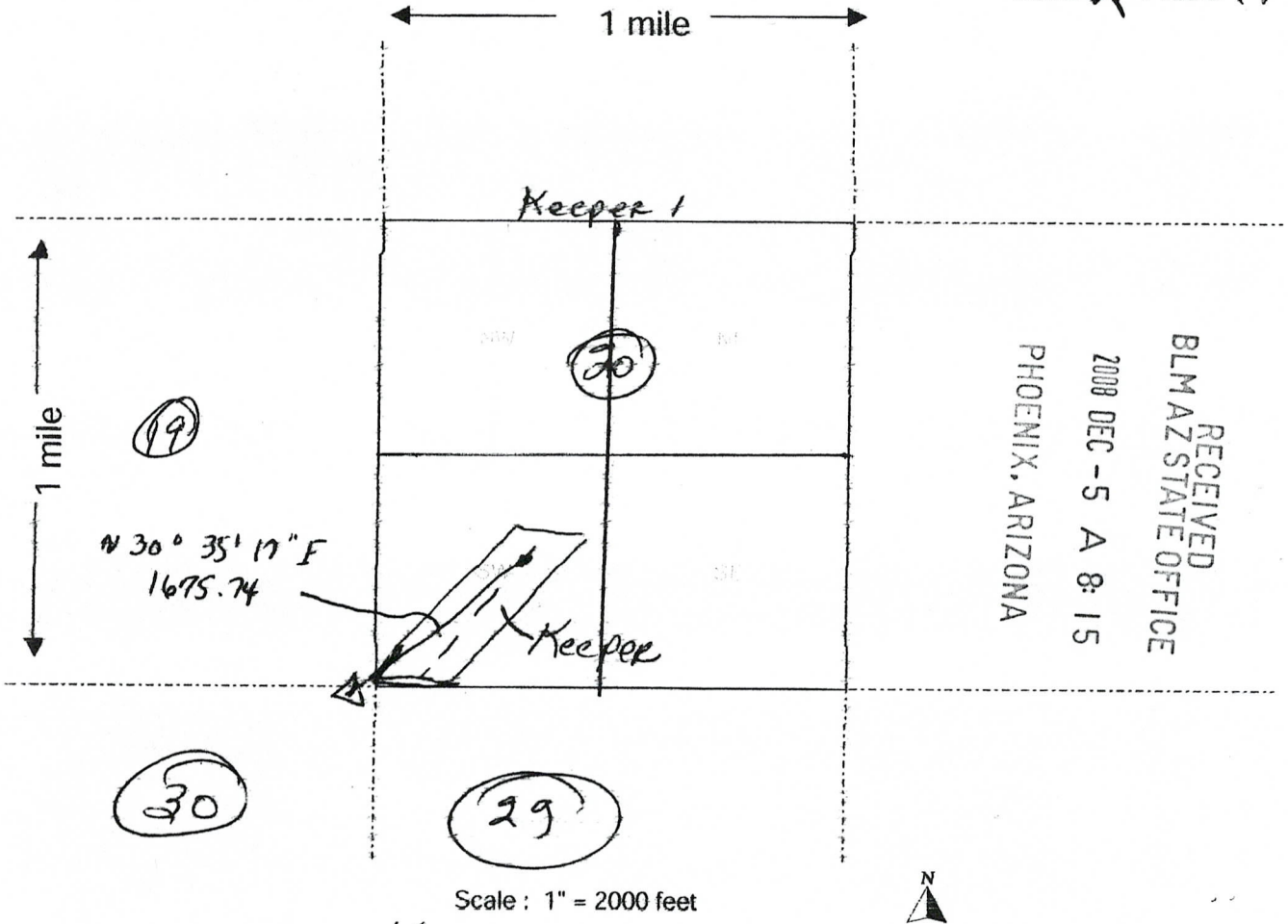

Scale: 1" = 2000 feet

1. The above map depicts the Keeper 1 mining claim, which is located in Section (s) 30, Township 21 North, Range 15 West, Gila and Salt River Base and Meridian, \_\_\_\_\_ County, Arizona.
2. The type of corner and location monuments used are as follows: sec R.O.S 28/62  
4" x 4" PVC capped pipe in stone corner
3. The bearings and distances in degrees and feet between claim corners are as depicted on the map.

Form MCF100a  
Revised July 2005

AMC 295599



When Recor  
mail to:

Retta Atkins K. Figola  
9250 E Dilligaf Rd  
Kingman AZ 86401

6

LOCATION NOTICE FOR LODE MINING CLAIM

NOTICE IS HEREBY GIVEN that the Keeper 2  
lode mining claim has been located  
by Retta Atkins whose current mailing  
address is 9250 E Dilligaf rd  
Kingman AZ 86401

RECEIVED  
BLM AZ STATE OFFICE  
2008 DEC -5 A 8:15  
PHOENIX, ARIZONA  
BLM  
Date  
Stamp

The general course of this claim is NE and it is situated in no here  
County, Arizona. This claim is 1490 feet in length and 590 feet in width. This claim runs  
from the location monument on which this location notice is posted approximately 50' feet in a  
NE direction to the NE end line and 1440 feet in a SW direction to the  
SW end line. This claim is marked by six monuments, one at each corner and one at the center of each  
end line of the claim.

The location monument on which this notice is posted is situated within Section 20, Township 21  
north, Range 15 west, Gila Salt River Base and Meridian, Arizona and this claim encompasses portions  
of the following quarter section (s), section (s), Township (s) and Range (s) SW 1/4 SECTION 20  
+ 21 N R 15 W of the  
Gila Salt River Base and Meridian, Arizona.

The locality of this claim with reference to some natural object or permanent monument and additional information  
(if any) concerning its locality are as follows: FEDM SW CORNER 20 Section 20  
(USG 20 BC ON Standard Pipe) Thence N 53° 26' 27" E ---  
2168.04 To LOC mon. lat 35° 11' 05" 631 264 N 113° 53' 58" 795

DATED AND POSTED on the ground this 20<sup>th</sup> day of Oct, 2008

LOCATOR (s) Retta Atkins

Form MCF100  
Revised July 2005

AMP 295500

0

### MINING CLAIM MAP

Lode (X) Placer ( )

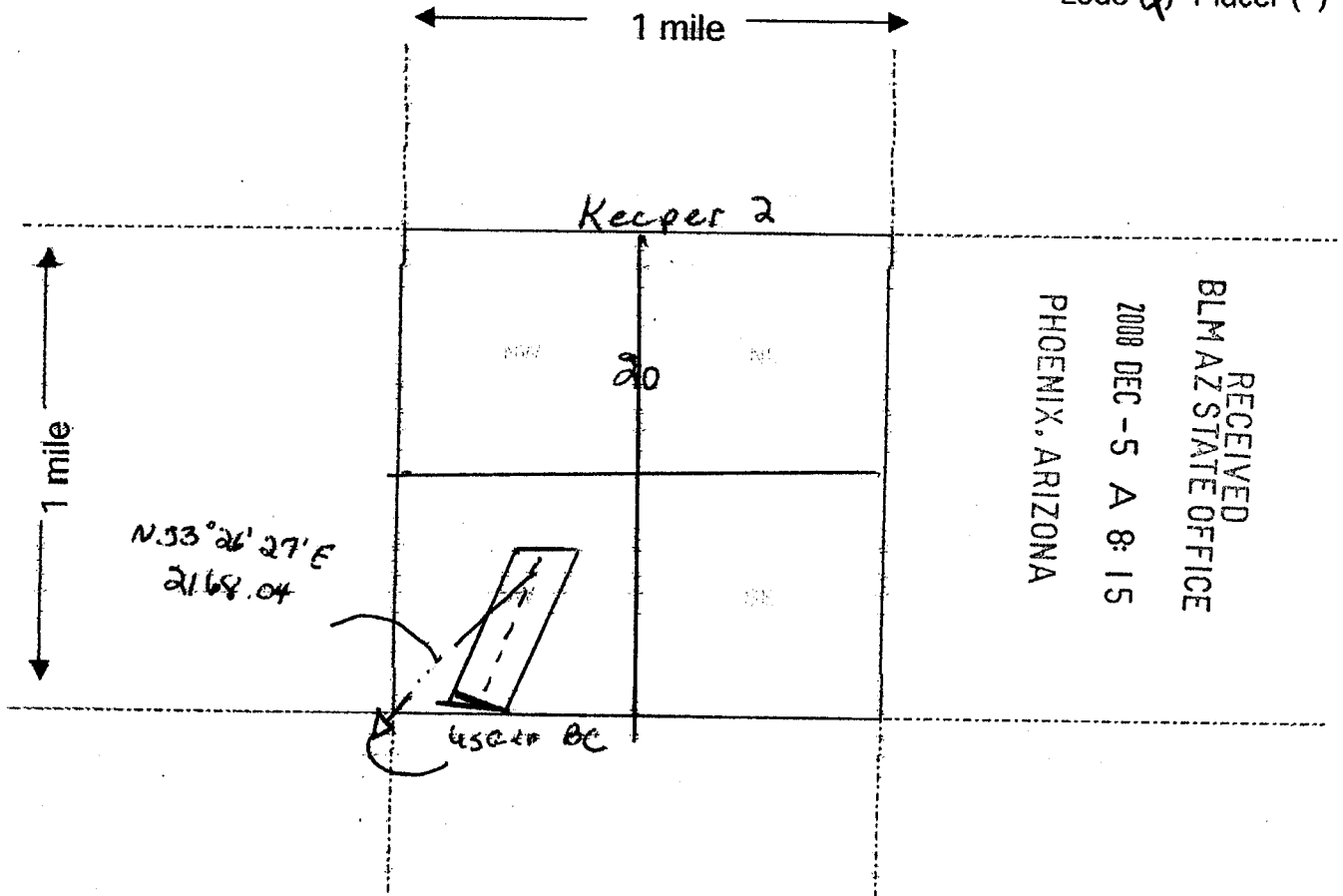

1. The above map depicts the Keeper 2 mining claim, which is located in Section (s) 20, Township 21 North, Range 15 West, Gila and Salt River Base and Meridian, \_\_\_\_\_ County, Arizona.
2. The type of corner and location monuments used are as follows: Sec R.O.S 28/62  
4" x 4" PVC capped Pipe in stone cairn
3. The bearings and distances in degrees and feet between claim corners are as depicted on the map.

Form MCF100a  
Revised July 2005

This form is available from the Arizona Department of Mines & Mineral Resources and may be reproduced.

AMC 395400

When rec'd  
mail To  
name: C. Figolet/Re HAAW  
address: 9250 E Dilligaf Rd  
Kingman AZ, 86401

0  
LOCATION NOTICE FOR LODE MINING CLAIM  
NOTICE IS HEREBY GIVEN that the Jasper  
\_\_\_\_\_ lode mining claim has been located  
by Reeta Atkins whose current mailing  
address is 9250 E Dilligaf  
Kingman AZ 86401

RECEIVED  
BLM AZ STATE OFFICE  
2008 DEC - 5 A 8:15  
PHOENIX, ARIZONA  
BLM  
Date  
Stamp

The general course of this claim is NE and it is situated in Mohave  
County, Arizona. This claim is 1490 feet in length and 590 feet in width. This claim runs  
from the location monument on which this location notice is posted approximately 50 feet in a  
NE direction to the NE end line and 1440 feet in a SW direction to the  
SW end line. This claim is marked by six monuments, one at each corner and one at the center of each  
end line of the claim.

The location monument on which this notice is posted is situated within Section 20, Township 21  
North Range 15 West Gila Salt River Base and Meridian, Arizona and this claim encompasses portions  
of the following quarter section (s), section (s), Township (s) and Range (s) SW 1/4 section  
20, T21N, R15W of the  
Gila Salt River Base and Meridian, Arizona.

The locality of this claim with reference to some natural object or permanent monument and additional information  
(if any) concerning its locality are as follows: From the SW corner of section  
20 (45620 BC on Standard Pipe) Thence N 39° 35' 17"  
... 1675.74 to loc mon lat 35° 11' 05", 631 Lon 113° 54' 06" 908

DATED AND POSTED on the ground this 20<sup>th</sup> day of Oct, 2008.

LOCATOR (s) Reeta Atkins

Form MCF100  
Revised July 2005

MP 395501

**MINING CLAIM MAP**

Lode  Placer ( )

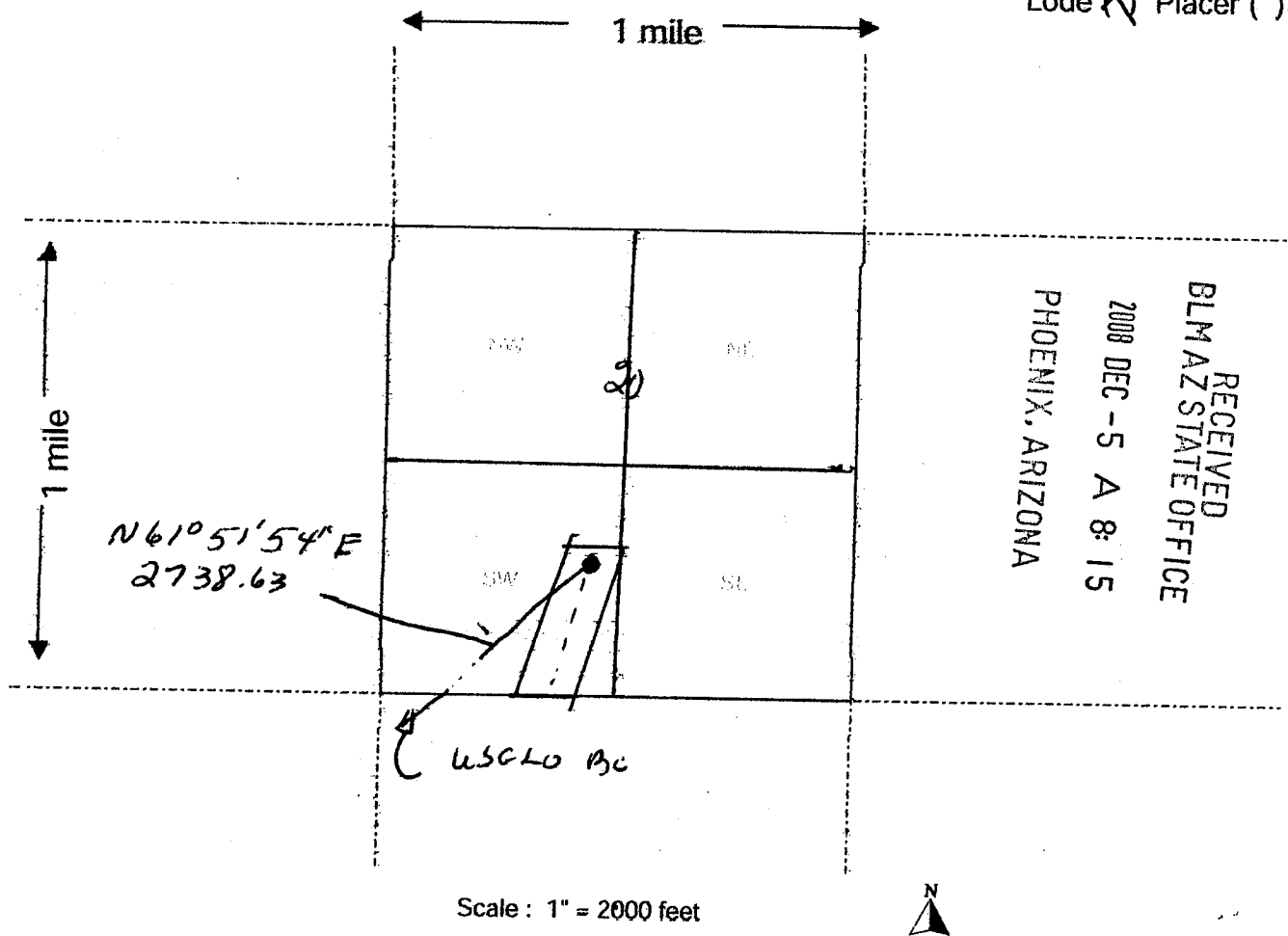

1. The above map depicts the Jasper mining claim, which is located in Section (s) 20, Township 91 North, Range 15 West, Gila and Salt River Base and Meridian, Mohave County, Arizona.
2. The type of corner and location monuments used are as follows: Sec R.O.S. 28/62  
4" x 4" PVC Capped Pipe in stone circle
3. The bearings and distances in degrees and feet between claim corners are as depicted on the map.

Form MCF100a  
Revised July 2005

This form is available from the Arizona Department of Mines & Mineral Resources and may be reproduced.

MFC 395401

TOWNSHIP 21 NORTH RANGE 15 WEST OF THE GILA & SALT RIVER MERIDIAN, ARIZONA

SECS	SUBDIVISION																Acres	Kind of Entry or Purpose	Serial Number or Order Number	Action Date	Remarks		
	NE 1/4				NW 1/4				SW 1/4				SE 1/4									Lots	Other Description
	NE	NW	SW	SE	NE	NW	SW	SE	NE	NW	SW	SE	NE	NW	SW	SE							
	For orders affecting disposal or use of unidentified lands withdrawn for classification, minerals, water, and/or other public purposes, and Indian treaties, refer to Index to Miscellaneous Documents																						
																	ALL SECS 2, 16, 32, 36;	STATE GRANT	ACT OF CONGRESS	6/20/1910	TITLE TO STATE TO FIX ON APPROVAL OF SURVEY; SUBJECT TO PRIOR RIGHTS;		
26	X	X	X	X	X	X	X	X									320.00	PATENT / HE	585481	5/21/1917			
8	X	X	X	X									X	X	X	X		320.00	HE	PHX-041166	1/17/1919	CANC 2/27/1920;	
28							X									28N 1E;	40.00	PATENT / RRX	660974	1/21/1919			
24								X	X	X	X	X	X	X	X		320.00	ASRHE	PHX-037000	12/23/1919	REL 11/1/1920;		
28																ALL;	640.00	SRHE	PHX-036870	12/23/1919	CANC 5/11/1925;		
26								X	X	X	X	X	X	X	X		320.00	PATENT / SRHE	865178	5/29/1922			
22																ALL;	640.00	PATENT / SRHE	919321	10/5/1923			
1																ALL;	640.08						
3							X	X	X	X	X	X				3, 4	319.94						
5																ALL;	640.00						
7																ALL;	636.32						
9																ALL;	640.00						
11																ALL;	640.00						
13																ALL;	640.00						
15																ALL;	640.00						
17																ALL;	640.00						
21																ALL;	640.00						
23																ALL;	640.00						
25																ALL; 21N 9W;	640.00	PATENT / RRG	924468	11/24/1923			
19	X	X	X	X	X								X			1-4	397.16						
27	X	X	X	X	X	X	X	X	X								320.00						
29	X		X	X				X	X	X	X	X	X	X	X		440.00						
31																ALL;	639.68						
33								X	X	X	X	X	X	X	X		320.00						
35	X		X	X				X	X							18N 10W;	240.00	PATENT / RRG	945412	9/30/1924			
3			X	X								X	X	X	X	1, 2	319.98						
33	X	X	X	X	X	X	X	X								15N 1E;	320.00	PATENT / RRG	959097	5/8/1925			
																ALL SECS 2, 16, 32, 36;		STATE GRANT	ACT OF CONGRESS	1/25/1927	EXTENDS ACT OF 6/20/1910 TO MINERAL LANDS; SUBJECT TO PRIOR RIGHTS;		
18					X			X	X			X				1-4	317.20	HE	PHX-064155	11/20/1928	REL 2/14/1934;		
18	X	X	X	X									X	X	X	X		320.00	AHE	PHX-064156	12/13/1928	REL 2/14/1934;	

TOWNSHIP 21 NORTH RANGE 15 WEST OF THE GILA & SALT RIVER MERIDIAN, ARIZONA

SECS	SUBDIVISION																Acres	Kind of Entry or Purpose	Serial Number or Order Number	Action Date	Remarks				
	NE 1/4				NW 1/4				SW 1/4				SE 1/4									Lots	Other Description		
	NE	NW	SW	SE	NE	NW	SW	SE	NE	NW	SW	SE	NE	NW	SW	SE									
For orders affecting disposal or use of unidentified lands withdrawn for classification, minerals, water, and/or other public purposes, and Indian treaties, refer to Index to Miscellaneous Documents																									
28																			40.00	SRHE	PHX-065000	10/26/1929	CANC 4/25/1933;		
20			X																160.00	HE	PHX-068809	9/10/1930	REL 7/30/1931;		
18																									
19																									
20																									
21																									
22																									
23																									
24																				M&B; SUBDIV UNDEF;	R/W TELEPHONE AND TELEGRAPH LINE	PHX-068689	3/13/1931	21N 16W; EXPIRED 3/13/1981;	
30	X	X	X	X	X	X	X	X											319.44	HE	PHX-072502	5/27/1933	CANC 2/14/1939;		
28	X	X	X	X															280.00	21N 14W;	PATENT / RRX	1065403	8/4/1933		
28																			40.00		PATENT / CE	1067256	12/6/1933		
20																			40.00		PATENT / CE	1067257	12/6/1933		
20																			280.00		ASRHE	PHX-070550	1/9/1934	PART REL; CANC 8/17/1939;	
28					X	X		X	X		X	X		X					280.00		PATENT / SRHE	1080461	12/10/1935		
20	X	X		X	X	X	X	X											280.00		PATENT / SRHE	1092620	9/27/1937		
																				M&B; 21N 16W;	RI NEWBERRY-SKINNER FENCE	4642	2/21/1938		
27																					RI WALL CATTLE GUARD	133-11	10/ /1939		
4																			640.00		ALL;				
6																			635.24		ALL;				
8																			640.00		ALL;				
10																			640.00		ALL;				
12																			640.00		ALL;				
18																			637.20		ALL;				
20			X																40.00						
29		X			X	X	X												160.00						
30																			319.60	3, 4	21N 11W;	PATENT / SX	1110753	3/19/1941	
14																			640.00		ALL;				
24																			640.00		ALL;				
34																			640.00		ALL; 20N 14W;	PATENT / SX	1112601	11/28/1941	
																				M&B; 21N 16W;	RI LOGSDON - SKINNER-WALL FENCE #2	2-52	6/3/1942	CANC;	

DEPARTMENT OF INTERIOR  
BUREAU OF LAND MANAGEMENT

Input Parameters for Geographic Report with Land

System Id = CR

Admin State = AZ

Geo State = AZ

Casetype Begins With

Case Disp Txt = AUTHORIZED, CANCELLED, EXPIRED, PENDING, REJECTED, RELINQUISHED, WITHDRAWN

Mer Twp Rng = 14 0210N 0150W

Section = 019, 020

Mtrs =

Commodity =

Commodity Txt =

Pending Org =

Pend Org Decode =

Total Rows Returned: 14

RUN TIME: 02:25 PM

UNITED STATES DEPARTMENT OF INTERIOR  
BUREAU OF LAND MANAGEMENT  
GEOGRAPHIC REPORT WITH LAND  
Sorted by Serial Number

RUN DATE: 01/05/2009  
Page 1 of 2

Adm State: AZ

Serial Number: AZA 018606FD  
Total Case Acres: 65,317.910

<u>Casetype</u>	<u>Case Disp</u>	14	0210N	0150W	<u>Sect</u>	<u>Sur Typ</u>	<u>Sur Num</u>	<u>Suff</u>	<u>Subdivision</u>	<u>Act Pend</u>
221006	AUTHORIZED				020	ALIQ			SWNE;	

Serial Number: AZA 022792AP  
Total Case Acres: 19,435.600

<u>Casetype</u>	<u>Case Disp</u>	14	0210N	0150W	<u>Sect</u>	<u>Sur Typ</u>	<u>Sur Num</u>	<u>Suff</u>	<u>Subdivision</u>	<u>Act Pend</u>
220100	AUTHORIZED				019	FF		1	ALL, EXCEPT DW RANCH RD;	
					020	ALIQ		2	& I-40;	
						FF		2	N2NE,SENE,W2,SE;	
									EXCEPT I-40;	

Serial Number: AZA 024993  
Total Case Acres: 137.430

<u>Casetype</u>	<u>Case Disp</u>	14	0210N	0150W	<u>Sect</u>	<u>Sur Typ</u>	<u>Sur Num</u>	<u>Suff</u>	<u>Subdivision</u>	<u>Act Pend</u>
288101	AUTHORIZED				019	ALIQ			N2NE;	
						LOTS			1;	
					020	MNR		1	N2NENW;	
						ALIQ			N2NW;	

Serial Number: AZA 029674  
Total Case Acres: 3.950

<u>Casetype</u>	<u>Case Disp</u>	14	0210N	0150W	<u>Sect</u>	<u>Sur Typ</u>	<u>Sur Num</u>	<u>Suff</u>	<u>Subdivision</u>	<u>Act Pend</u>
281001	AUTHORIZED				020	MNR		1	S2NESE;	

Serial Number: AZA 030504  
Total Case Acres: 2.060

<u>Casetype</u>	<u>Case Disp</u>	14	0210N	0150W	<u>Sect</u>	<u>Sur Typ</u>	<u>Sur Num</u>	<u>Suff</u>	<u>Subdivision</u>	<u>Act Pend</u>
281001	AUTHORIZED				019	MNR		1	NENENE;	
					020			1	N2NWNW;	



RUN TIME: 02:25 PM

Adm State: AZ

UNITED STATES DEPARTMENT OF INTERIOR  
BUREAU OF LAND MANAGEMENT  
GEOGRAPHIC REPORT WITH LAND  
Sorted by Serial Number

RUN DATE: 01/05/2009  
Page 2 of 2

Serial Number: AZA 034437  
Total Case Acres: 0.727

<u>Casetype</u>	<u>Case Disp</u>				<u>Sect</u>	<u>Sur Typ</u>	<u>Sur Num</u>	<u>Suff</u>	<u>Subdivision</u>	<u>Act Pend</u>
281001	AUTHORIZED	14	0210N	0150W	020	MNR			SWSENW,NWNESW;	

Serial Number: AZA 034438  
Total Case Acres: 0.242

<u>Casetype</u>	<u>Case Disp</u>				<u>Sect</u>	<u>Sur Typ</u>	<u>Sur Num</u>	<u>Suff</u>	<u>Subdivision</u>	<u>Act Pend</u>
286203	AUTHORIZED	14	0210N	0150W	020	MNR			SWSENW,NWNESW;	

# RECORD OF SURVEY

THE UNPATENTED MINING CLAIMS COVERING PORTIONS OF SECTIONS 19, 20 & 30, TOWNSHIP 27 NORTH, RANGE 15 WEST OF THE GILA & SALT RIVER MERIDIAN, MOHAVE COUNTY, ARIZONA

A R I Z O N A

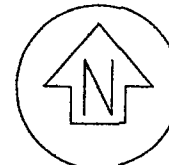

### SURVEYOR'S NOTES:

- = FOUND U.S.G.L.O. BC ON STANDARD PIPE.
- = SET 5/8" REBAR W/CAP, LS 25074 UNDER 4' X 4' CAPED PVC IN STONE CAIRN, DISCOVERY LINE.
- = SET 4' X 4" CAPED PVC PIPE, CLAIM CORNER IN STONE CAIRN.

BASIS OF BEARING IS WGS-84 AS MEASURED THIS SURVEY.

### PREPARED FOR:

RETTA ATKINS  
OF  
KINGMAN, ARIZONA 86401

### RECORDATION:

FILED AND RECORDED AT THE REQUEST OF R.W. HOLMQUIST & ASSOC.

ON June 9 2005 IN BOOK 28 OF RECORDED

SURVEY'S PAGE 62 RECORDS OF MOHAVE COUNTY, MOHAVE COUNTY, ARIZONA.

RECORDER Joan McCall DEPUTY RECORDER [Signature]

FILE NO. 2005062042 # 28.00

### SURVEYOR'S STATEMENT:

THIS PLAT WAS BASED FROM AN ACTUAL FIELD SURVEY. THE MONUMENTS SHOWN AS FOUND WERE FOUND; THE MONUMENTS SHOWN AS SET WERE SET. THIS PLAT MEETS THE REQUIREMENTS OF ARS-33.105 AND ACCURATELY REPRESENTS MY FINDINGS AT THIS TIME.

RAND W. HOLMQUIST, LS 25074

**R. W. HOLMQUIST & ASSOCIATES**  
RURAL & REMOTE  
LAND SURVEYING & RIGHT-OF-WAY SERVICES

1867 GATES AVE.  
KINGMAN, AZ 86401  
(928) 753-7779  
(928) 753-8117 FAX

SURVEY COMPLETED: APRIL 2005  
SCALE: 1" = 300' JOB # 050311

RWH  
ID. RETTA ATKINS

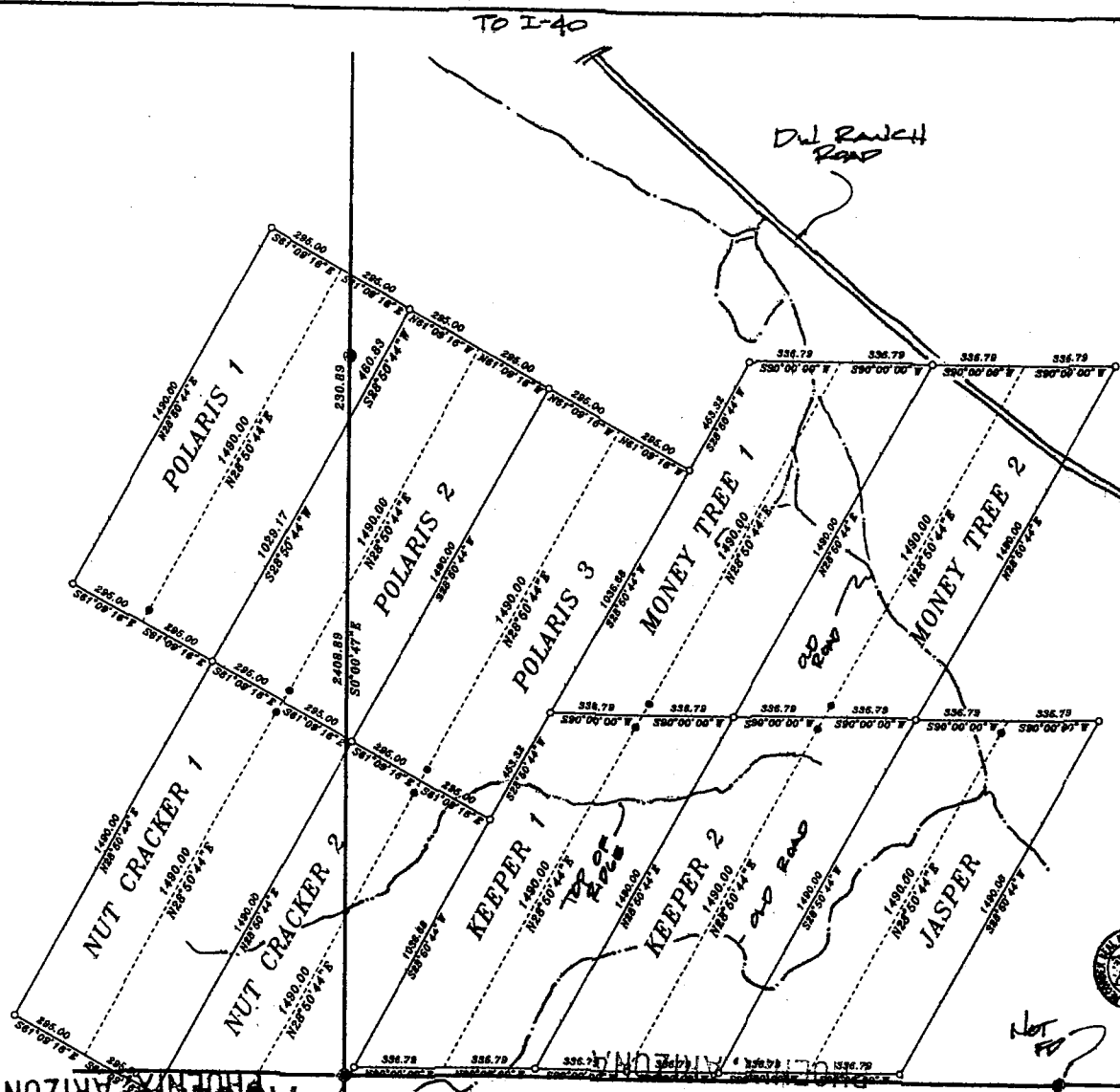

RECEIVED  
BLM AZ STATE OFFICE  
2008 DEC - 5 A 8:16



RECEIVED  
BLM AZ STATE OFFICE  
FILED WITH BLM BUT NOT  
ACCEPTED THIS DATE  
PHOENIX, ARIZONA

ARC 395401

# HEINONLINE

Citation: 54 Fed. Reg. 10432 1989

Content downloaded/printed from  
HeinOnline (<http://heinonline.org>)  
Tue Jan 19 13:37:14 2010

- Your use of this HeinOnline PDF indicates your acceptance of HeinOnline's Terms and Conditions of the license agreement available at <http://heinonline.org/HOL/License>
- The search text of this PDF is generated from uncorrected OCR text.

use for facilities to assist the homeless. Today's Notice is for the purpose of announcing that no additional properties have been determined suitable this week.

Dated: March 7, 1989.

James E. Schoenberger,  
General Deputy Assistant Secretary for  
Housing—Federal Housing Commissioner.  
[FR Doc. 89-5670 Filed 3-10-89; 8:45 am]  
BILLING CODE 4210-27-M

## DEPARTMENT OF THE INTERIOR

### Bureau of Land Management

#### Preparation of Resource Management Plan Amendments and an Environmental Impact Statement; Northeast Resource Area, et al.

**AGENCY:** Bureau of Land Management (BLM), Department of the Interior.

**ACTION:** Notice of intent to prepare amendments to five Resource Management Plans (RMPs) and an Environmental Impact Statement (EIS) for the Northeast, Kremmling, Little Snake, Glenwood Springs, and San Juan Resource Areas.

**SUMMARY:** The Colorado State Office hereby gives notice of its intent to prepare an EIS and amendments to five RMPs. The five Resource Areas contain approximately five million acres of public lands and public minerals underlying private lands. The primary purpose of the amendments is to incorporate the latest BLM program guidance (BLM Manual section 1624.2) for fluid minerals. This guidance includes the use of a "Reasonably Foreseeable Development" scenario, identification of cumulative impacts, and evaluation of the effectiveness of stipulations.

The proposed planning action will result in a determination as to which public lands and minerals should be made available for oil and gas development through leasing, and what lease stipulations may be necessary to protect other resource values.

The issues anticipated include:

1. Determining if existing lease stipulations are proper and sufficient to protect other resource values.
2. Determining if there is additional federal mineral estate that should be considered for oil and gas leasing.
3. The cumulative impacts of oil and gas development.
4. Clarification of stipulations applied at lease issuance and conditions of approval applied to subsequent development activities.

5. Lease stipulations necessary to protect wildlife, fragile soils, water resources and other resource values.

6. The impact of lease stipulations on oil and gas development.

The proposed planning criteria used to address these issues are summarized below:

1. Consult with appropriate representatives of the oil and gas industry to identify mineral potential.
2. Apply applicable laws and regulations to identify land eligible for leasing.
3. Assess the suitability of the land to incur oil and gas development, and the availability of the resource for development.
4. Compare the public values of oil and gas development with the public values of other alternative uses which may be precluded or impacted.

Alternatives proposed for consideration include:

1. No action defined as a continuation of current management.
2. Standard lease terms only.
3. Preferred alternative—to be defined by management following consultations with staff and the public.

The plan amendments will be prepared using a variety of resource specialists including persons trained in geology, hydrology, soils, air, wildlife, range, recreation, realty, surface protection, and economics.

**DATES:** Public comment on the proposed issues, planning criteria, alternatives and resource disciplines will be accepted for 30 days following publication of this Notice. In addition, public scoping meetings will be scheduled for late March and early April. At least two weeks advance notice of the time and dates of these meetings will be provided. Additional public participation opportunities will be provided through formal public hearings on the draft EIS and requests for written comments.

**ADDRESSES:** Comments should be addressed to Greg Shoop, Bureau of Land Management, 2850 Youngfield Street, Lakewood, Colorado 80215.

**FOR FURTHER INFORMATION CONTACT:** Greg Shoop, CO-922, telephone cml. (303) 236-1787 or FTS 776-1787.

Dated: March 7, 1989.

Neil F. Morck,  
State Director, Colorado.  
[FR Doc. 89-5622 Filed 3-10-89; 8:45 am]  
BILLING CODE 4310-JB-M

[AZ-920-09-4212-13; A-22792-A]

#### Arizona; Exchange of Public and Private Lands in Maricopa and Mohave Counties and Order Providing for Opening of the Reconveyed Land

**AGENCY:** Bureau of Land Management, Interior.

**ACTION:** Notice of Exchange of Land and Opening of Reconveyed Land.

**SUMMARY:** This action informs the public of the completion of an exchange between the United States and Westwing Associates, an Arizona General Partnership. The United States transferred 756.33 acres in Maricopa County and Westwing Associates conveyed 19,435.60 acres in Mohave County. In addition, the reconveyed land will be opened to the public land laws.

**FOR FURTHER INFORMATION CONTACT:** John Gaudio, BLM, Arizona State Office, P.O. Box 16563, Phoenix, Arizona 85011, (602) 241-5534.

**SUPPLEMENTARY INFORMATION:** The Bureau of Land Management transferred the following described 756.33 acres of land in Maricopa County by Patent No. 02-88-0037, pursuant to the Federal Land Policy and Management Act of October 21, 1976:

#### Gila and Salt River Meridian

T. 4N., R. 1E.,  
Sec. 3, lots 1, 2, 3, 11, 12, 13, 14, 15, 19, and 20, S $\frac{1}{2}$ NE $\frac{1}{4}$ , NE $\frac{1}{4}$ SE $\frac{1}{4}$ .

T. 5N., R. 1E.,  
Sec. 27, NW $\frac{1}{4}$ NW $\frac{1}{4}$ NW $\frac{1}{4}$ , N $\frac{1}{2}$ SW $\frac{1}{4}$  NW $\frac{1}{4}$ NW $\frac{1}{4}$ , SW $\frac{1}{4}$ SW $\frac{1}{4}$ NW $\frac{1}{4}$ NW $\frac{1}{4}$ , W $\frac{1}{2}$ W $\frac{1}{2}$ SW $\frac{1}{4}$ NW $\frac{1}{4}$ ;

Sec. 34, S $\frac{1}{2}$ N $\frac{1}{2}$ NE $\frac{1}{4}$ NE $\frac{1}{4}$ , S $\frac{1}{2}$ NE $\frac{1}{4}$ NE $\frac{1}{4}$ , NW $\frac{1}{4}$ NE $\frac{1}{4}$ , S $\frac{1}{2}$ NE $\frac{1}{4}$ , E $\frac{1}{2}$ SE $\frac{1}{4}$ SW $\frac{1}{4}$ , SE $\frac{1}{4}$ .

In exchange the following described 19,435.60 acres of land in Mohave County were conveyed to the United States:

#### Gila and Salt River Meridian

##### Parcel 1 (Surface Only):

T. 19N., R. 15W.,  
Sec. 5, lots 1 to 4, incl., S $\frac{1}{2}$ N $\frac{1}{2}$ , S $\frac{1}{2}$ .  
T. 20N., R. 15W.,  
Sec. 5, lots 1 and 3, SE $\frac{1}{4}$ NW $\frac{1}{4}$ , SW $\frac{1}{4}$ ;  
Sec. 7, lots 1 to 4, incl., E $\frac{1}{2}$ , E $\frac{1}{2}$ W $\frac{1}{2}$ , except Hualapai Mtn. Rd.;  
Sec. 9, lot 1, E $\frac{1}{2}$ NE $\frac{1}{4}$ , W $\frac{1}{2}$ NW $\frac{1}{4}$ , SW $\frac{1}{4}$ , SW $\frac{1}{4}$ SE $\frac{1}{4}$ ;  
Sec. 17, all;  
Sec. 19, lots 1 to 4, incl., E $\frac{1}{2}$ , E $\frac{1}{2}$ W $\frac{1}{2}$ , except Hualapai Mtn. Rd.;  
Sec. 21, N $\frac{1}{2}$ , N $\frac{1}{2}$ SW $\frac{1}{4}$ , SE $\frac{1}{4}$ , except metes and bounds parcel;  
Sec. 31, lots 1 to 4, incl., E $\frac{1}{2}$ , E $\frac{1}{2}$ W $\frac{1}{2}$ .  
T. 20N. R. 16W.,  
Sec. 1, lots 1 and 2, S $\frac{1}{2}$ NE $\frac{1}{4}$ , N $\frac{1}{2}$ SE $\frac{1}{4}$  SW $\frac{1}{4}$ , SW $\frac{1}{4}$ SE $\frac{1}{4}$ SW $\frac{1}{4}$ , SE $\frac{1}{4}$ , except Hualapai Mtn. Rd. and D.W. Ranch Rd.;

- Sec. 12, NE $\frac{1}{4}$ NE $\frac{1}{4}$ .  
 T. 21 N., R. 15 W.,  
 Sec. 19, lots 1 to 4, incl., NE $\frac{1}{4}$ , NE $\frac{1}{4}$ NW $\frac{1}{4}$ ,  
 NE $\frac{1}{4}$ SE $\frac{1}{4}$ , except D.W. Ranch Rd. and  
 Interstate Hwy. 40;  
 Sec. 20, N $\frac{1}{2}$ NE $\frac{1}{4}$ , SE $\frac{1}{4}$ NE $\frac{1}{4}$ , NW $\frac{1}{4}$ ,  
 NE $\frac{1}{4}$ SW $\frac{1}{4}$ , except D.W. Ranch Rd.;  
 Sec. 21, all, except Interstate Hwy. 40;  
 Sec. 22, all, except Interstate Hwy. 40;  
 Sec. 23, all, except Interstate Hwy. 40;  
 Sec. 28, S $\frac{1}{2}$ ;  
 Sec. 27, N $\frac{1}{2}$ NE $\frac{1}{4}$ , SW $\frac{1}{4}$ NE $\frac{1}{4}$ , NW $\frac{1}{4}$ ,  
 NW $\frac{1}{4}$ SW $\frac{1}{4}$ ;  
 Sec. 28, E $\frac{1}{2}$ E $\frac{1}{2}$ NW $\frac{1}{4}$ , NW $\frac{1}{4}$ NE $\frac{1}{4}$ NW $\frac{1}{4}$ ,  
 N $\frac{1}{2}$ NW $\frac{1}{4}$ NW $\frac{1}{4}$ , SW $\frac{1}{4}$ , SW $\frac{1}{4}$ SE $\frac{1}{4}$ ;  
 Sec. 29, NE $\frac{1}{4}$ NE $\frac{1}{4}$ , S $\frac{1}{2}$ NE $\frac{1}{4}$ , SE $\frac{1}{4}$ NW $\frac{1}{4}$ ,  
 NE $\frac{1}{4}$ SW $\frac{1}{4}$ , S $\frac{1}{2}$ SW $\frac{1}{4}$ , SE $\frac{1}{4}$ ;  
 Sec. 31, lots 1 to 4, incl., E $\frac{1}{2}$ , E $\frac{1}{2}$ W $\frac{1}{2}$ ;  
 Sec. 33, all;  
 Sec. 35, E $\frac{1}{2}$ NE $\frac{1}{4}$ , SW $\frac{1}{4}$ NE $\frac{1}{4}$ , SW $\frac{1}{4}$ NW $\frac{1}{4}$ .  
 T. 21 N., R. 16 W.,  
 Sec. 13, E $\frac{1}{2}$ , E $\frac{1}{2}$ W $\frac{1}{2}$ , except Interstate  
 Hwy. 40;  
 Sec. 23, all, except metes and bounds  
 parcel;  
 Sec. 24, E $\frac{1}{2}$ SW $\frac{1}{4}$ , W $\frac{1}{2}$ SE $\frac{1}{4}$ ;  
 Sec. 25, all;  
 Sec. 27, E $\frac{1}{2}$ E $\frac{1}{2}$ E $\frac{1}{2}$ ;  
 Sec. 29, NE $\frac{1}{4}$ NE $\frac{1}{4}$ SW $\frac{1}{4}$ , E $\frac{1}{2}$ NW $\frac{1}{4}$ ,  
 NE $\frac{1}{4}$ SW $\frac{1}{4}$ , S $\frac{1}{2}$ N $\frac{1}{2}$ SW $\frac{1}{4}$ , S $\frac{1}{2}$ SW $\frac{1}{4}$ ,  
 SE $\frac{1}{4}$ ;  
 Sec. 31, lots 1 to 16, incl., E $\frac{1}{2}$ ;  
 Sec. 33, NW $\frac{1}{4}$ NE $\frac{1}{4}$ , S $\frac{1}{2}$ NE $\frac{1}{4}$ , NW $\frac{1}{4}$ , S $\frac{1}{2}$ ;  
 Sec. 34, S $\frac{1}{2}$ ;  
 Sec. 35, all, except Hualapai Mtn. Rd.

*Parcel 2 (Surface and Minerals):*

- T. 20 N., R. 16 W.,  
 Sec. 1, lots 3 and 4, S $\frac{1}{2}$ NW $\frac{1}{4}$ , N $\frac{1}{2}$ SW $\frac{1}{4}$ ,  
 SW $\frac{1}{4}$ SW $\frac{1}{4}$ ;  
 Sec. 2, lots 1 and 2, S $\frac{1}{2}$ NE $\frac{1}{4}$ , SE $\frac{1}{4}$ , except  
 Hualapai Mtn. Rd.  
 T. 21 N., R. 15 W.,  
 Sec. 19, SE $\frac{1}{4}$ NW $\frac{1}{4}$ , E $\frac{1}{2}$ SW $\frac{1}{4}$ , W $\frac{1}{2}$ SE $\frac{1}{4}$ ,  
 SE $\frac{1}{4}$ SE $\frac{1}{4}$ ;  
 Sec. 20, W $\frac{1}{2}$ SW $\frac{1}{4}$ , SE $\frac{1}{4}$ SW $\frac{1}{4}$ , SE $\frac{1}{4}$ ,  
 except D.W. Ranch Rd.;  
 Sec. 28, N $\frac{1}{2}$ ;  
 Sec. 27, SE $\frac{1}{4}$ NE $\frac{1}{4}$ , NE $\frac{1}{4}$ SW $\frac{1}{4}$ , S $\frac{1}{2}$ SW $\frac{1}{4}$   
 SE $\frac{1}{4}$ ;  
 Sec. 28, NE $\frac{1}{4}$ , N $\frac{1}{2}$ SE $\frac{1}{4}$ , SE $\frac{1}{4}$ SE $\frac{1}{4}$ ;  
 Sec. 29, NW $\frac{1}{4}$ SW $\frac{1}{4}$ ;  
 Sec. 30, lots 1 and 2, NE $\frac{1}{4}$ , E $\frac{1}{2}$ NW $\frac{1}{4}$ ;  
 Sec. 35, NW $\frac{1}{4}$ NE $\frac{1}{4}$ , N $\frac{1}{2}$ NW $\frac{1}{4}$ , SE $\frac{1}{4}$ NW $\frac{1}{4}$ .  
 T. 21 N., R. 16 W.,  
 Sec. 24, N $\frac{1}{2}$ , W $\frac{1}{2}$ SW $\frac{1}{4}$ , E $\frac{1}{2}$ SE $\frac{1}{4}$ ;  
 Sec. 28, all;  
 Sec. 30, lots 1, 2, and lots 5 to 16, incl.,  
 N $\frac{1}{2}$ NE $\frac{1}{4}$ , SW $\frac{1}{4}$ NE $\frac{1}{4}$ , N $\frac{1}{2}$ SE $\frac{1}{4}$ NE $\frac{1}{4}$ ,  
 N $\frac{1}{2}$ S $\frac{1}{2}$ SE $\frac{1}{4}$ NE $\frac{1}{4}$ , S $\frac{1}{2}$ N $\frac{1}{2}$ NE $\frac{1}{4}$ SE $\frac{1}{4}$ ,  
 S $\frac{1}{2}$ NE $\frac{1}{4}$ SE $\frac{1}{4}$ , W $\frac{1}{2}$ SE $\frac{1}{4}$ , SE $\frac{1}{4}$ SE $\frac{1}{4}$ ;  
 Sec. 34, NE $\frac{1}{4}$ NE $\frac{1}{4}$ , S $\frac{1}{2}$ N $\frac{1}{2}$ , except  
 Hualapai Mtn. Rd.

At 9:00 a.m. on March 13, 1989, the land described in Parcels 1 and 2 will be opened to the operation of the public land laws generally, subject to valid existing rights, the provisions of existing withdrawals, and the requirements of applicable law. All valid applications received at or prior to 9:00 a.m. on March 13, 1989, shall be considered as simultaneously filed at that time. Those received thereafter shall be considered in the order of filing.

The purpose of this notice is to inform the public and interested State and local government officials of this exchange of public and private land, and of the opening of the reconveyed land.

The land conveyed to the United States in this exchange will be administered by the Bureau of Land Management.

Marsha L. Luke,  
*Acting Chief, Branch of Lands Operations.*  
 [FR Doc. 89-5687 Filed 3-10-89; 8:45 am]  
 BILLING CODE 4310-32-M

[CA-940-08-4520-12; Group 1013]

**Plat of Survey; California**

February 24, 1989.

1. This plat of the following described land will be officially filed in the California State Office, Sacramento, California immediately:

Humboldt Meridian, Del Norte County  
 T. 17 N., R. 2 E.

2. This plat representing the metes-and-bounds survey of Tract 38, Township 17 North, Range 2 East, Humboldt Meridian, California, under Group No. 1013 California, was accepted January 6, 1989.

3. This plat will immediately become the basic record of describing the land for all authorized purposes. This plat has been placed in the open files and is available to the public for information only.

4. This plat was executed to meet certain administrative needs of the Six Rivers National Forest.

5. All inquiries relating to this land should be sent to the California State Office, Bureau of Land Management, Federal Office Building, 2800 Cottage Way, Room E-2841, Sacramento, California 95825.

Herman J. Lyttge,  
*Chief, Public Information Section.*  
 [FR Doc. 89-5634 Filed 3-10-89; 8:45 am]  
 BILLING CODE 4310-40-M

[CA-940-08-4520-12; Group 961]

**Plat of Survey; California**

February 24, 1989.

1. This plat of the following described land will be officially filed in the California State Office, Sacramento, California immediately:

Mount Diablo Meridian, Kern County  
 T. 30 S., R. 37 E.

2. This plat representing the dependent resurvey of a portion of the subdivisional lines, the survey of the

subdivision of section 28, and the survey of lot 5, in section 28, Township 30 South, Range 37 East, Mount Diablo Meridian, California under Group No. 961 California, was accepted January 6, 1989.

3. This plat will immediately become the basic record of describing the land for all authorized purposes. This plat has been placed in the open files and is available to the public for information only.

4. This plat was executed to meet certain administrative needs of the Bureau of Land Management.

5. All inquiries relating to this land should be sent to the California State Office, Bureau of Land Management, Federal Office Building, 2800 Cottage Way, Room E-2841, Sacramento, California 95825.

Herman J. Lyttge,  
*Chief, Public Information Section.*  
 [FR Doc. 89-5635 Filed 3-10-89; 8:45 am]  
 BILLING CODE 4310-40-M

[CA-940-08-4520-12; Group 1007]

**Plat of Survey; California**

February 24, 1989.

1. This plat of the following described land will be officially filed in the California State Office, Sacramento, California immediately:

Mount Diablo Meridian, San Bernardino County  
 T. 29 S., R. 44 E.  
 T. 30 S., R. 44 E.

2. This plat, (2 sheets) representing the dependent resurvey of the south and west boundaries, and a portion of the subdivisional lines, Township 29 South, Range 44 East, Mount Diablo Meridian, California and the survey of a portion of the subdivisional lines, Township 30 South, Range 44 East, Mount Diablo Meridian, California.

3. This plat will immediately become the basic record of describing the land for all authorized purposes. This plat has been placed in the open files and is available to the public for information only.

4. This plat was executed to meet certain administrative needs of the Department of the Navy.

5. All inquiries relating to this land should be sent to the the California State Office, Bureau of Land Management, Federal Office Building,



### TOWNSHIP 21 NORTH RANGE 15 WEST OF THE GILA & SALT RIVER MERIDIAN, ARIZONA

SECS	SUBDIVISION																Acres	Kind of Entry or Purpose	Serial Number or Order Number	Action Date	Remarks		
	NE 1/4				NW 1/4				SW 1/4				SE 1/4									Lots	Other Description
	NE	NW	SW	SE	NE	NW	SW	SE	NE	NW	SW	SE	NE	NW	SW	SE							
For orders affecting disposal or use of unidentified lands withdrawn for classification, minerals, water, and/or other public purposes, and Indian treaties, refer to Index to Miscellaneous Documents																							
25																							
36																		M&B;	RI MILLER-PETE WALL SEGREGATION FENCE	133-82	3/1943	CANC;	
30	X																		RI HOLDER SPRING	35	5/8/1943	CANC 5/29/1961;	
34																							
35																		M&B;	RI JOHN ODLE-PETE WALL FENCE	81	8/31/1943	CANC;	
1																							
2																							
8																							
9																							
10																							
11																							
17																							
18																		M&B; SUBDIV UNDEF;	R/W TRANSMISSION LINE	PHX-085710	3/2/1950	PERPETUAL; 21N 21W;	
7																							
17																							
18																							
20																		M&B; SUBDIV UNDEF;	R/W TRANSMISSION LINE	PHX-086238	8/23/1950	PERPETUAL; 15N 12W; CASE CLOSED 1/27/2003;	
27			X					X	X	X	X	X	X	X	X		320.00	PATENT / PS	1131305	3/2/1951			
19							X	X				X	X	X	X		240.00						
20								X	X	X	X	X	X	X	X		280.00						
29								X									40.00						
30	X	X	X	X	X			X								1, 2	319.44	PATENT / PS	1131445	3/27/1951			
35	X				X	X		X									160.00	PATENT / PS	1156318	12/27/1955			
4																		ALL;					
6																		ALL;					
8																		ALL;					
10																	2555.24	PERMIT / POTASSIUM	AR-017729	4/25/1958	TERM 4/25/1960;		
35								X			X	X	X	X	X			14N 10W;	O PROPOSED CL FOR MULTIPLE USE MANAGEMENT	A-1359	11/2/1967	SEGREGATES THE PUBLIC LANDS FROM APPROPRIATION UNDER AGRICULTURAL LAND LAWS, PS; PUB IN FR 11/9/1967; O CL 1/16/1968; PUB IN FR 1/23/1968; CL TERM 10/7/1981;	
4		X	X			X	X	X	X	X	X	X	X	X	X	1-4							
8																		ALL;					



### TOWNSHIP 21 NORTH RANGE 15 WEST OF THE GILA & SALT RIVER MERIDIAN, ARIZONA

SECs	SUBDIVISION																Acres	Kind of Entry or Purpose	Serial Number or Order Number	Action Date	Remarks		
	NE 1/4				NW 1/4				SW 1/4				SE 1/4									Lots	Other Description
	NE	NW	SW	SE	NE	NW	SW	SE	NE	NW	SW	SE	NE	NW	SW	SE							
For orders affecting disposal or use of unidentified lands withdrawn for classification, minerals, water, and/or other public purposes, and Indian treaties, refer to Index to Miscellaneous Documents																							
10																	ALL;						
12																	2560.00	LEASE / OG	A-13799	3/31/1981	EFF 4/1/1981; PART ASSIGN 3/1/1982; TERM 4/1/1985; OG SIM;		
14																	ALL;						
24																	ALL;						
26								X	X	X	X	X	X	X	X								
34																	ALL;						
35								X			X	X	X	X	X		2480.00	LEASE / OG	A-13800	3/31/1981	EFF 4/1/1981; PART ASSIGN 3/1/1982; TERM 4/1/1985; OG SIM DEC 1		
6			X	X			X	X			X	X	X	X	X		1-7						
18	X	X	X	X	X		X	X			X	X	X	X	X		1-4	1272.44	LEASE / OG	A-14579	5/30/1981	EFF 6/1/1981; TERM 6/1/1987; OG SIM;	
20	X	X	X	X	X	X	X	X	X														
28					X	X		X	X	X	X				X		680.00	LEASE / OG	A-14580	5/30/1981	EFF 6/1/1981; TERM 6/1/1984; OG SIM DEC 1984;		
22																	640.00	LEASE / OG	A-14356	6/2/1981	EFF 7/1/1981; REL 12/30/1983; OG SIM OCT 1984;		
4						X	X					X	X	X	X		3, 4						
8				X	X	X	X					X	X	X	X								
10				X	X	X	X					X	X	X	X								
12				X	X	X	X					X	X	X	X		1280.04	LEASE / OG	A-13799-A	5/7/1982	EFF 4/1/1981; TERM 4/1/1986; OG SIM;		
14				X	X	X	X					X	X	X	X								
24				X	X	X	X					X	X	X	X								
26												X	X	X	X								
34				X	X	X	X					X	X	X	X								
35												X	X	X	X		1280.00	LEASE / OG	A-13800-A	5/7/1982	EFF 4/1/1981; TERM 4/1/1986; OG SIM OCT 1986;		
4			X	X			X	X	X	X	X	X	X	X	X		1-4						
6			X	X			X	X				X	X	X	X		1-7						
8																	ALL;						
10																	ALL;						
12																	ALL;						
14																	ALL;						
18	X	X	X	X	X		X	X				X	X	X	X		1-4						
20			X																				
24																	ALL;						
29		X			X	X	X																
30								X				X	X	X	X		3, 4						



TOWNSHIP 21 NORTH RANGE 15 WEST OF THE GILA & SALT RIVER MERIDIAN, ARIZONA

SECS	SUBDIVISION																Acres	Kind of Entry or Purpose	Serial Number or Order Number	Action Date	Remarks				
	NE 1/4				NW 1/4				SW 1/4				SE 1/4									Lots	Other Description		
	NE	NW	SW	SE	NE	NW	SW	SE	NE	NW	SW	SE	NE	NW	SW	SE									
For orders affecting disposal or use of unidentified lands withdrawn for classification, minerals, water, and/or other public purposes, and Indian treaties, refer to Index to Miscellaneous Documents																									
34																		ALL; 19N 11W;	6272.04	PATENT / SX	02-84-0044	5/8/1984	(MINERALS ONLY); SUBJECT TO EXISTING OG LEASES UNTIL EXP, TERM, OR CANC THEREOF; (A-18606);		
25									X	X	X	X					X	X							
35											X	X									A-13138	7/28/1987			
25									X	X											AZ-87-008	8/27/1987	(A-13138);		
36																					A-22698	8/31/1987			
36																					A-22698	10/1/1987	AT 9:00 AM ON 11/2/1987 THE LAND ACQ BY THE US WILL BE OPEN TO THE PUBLIC LAND LAWS, THE GENERAL MINING LAWS AND THE MINERAL LEASING LAWS;		
36			X	X			X	X	X	X	X	X			X	X							A-18820-A	10/7/1987	TO TERM 5/16/1988; CASE CLOSED 9/13/1989;
19									X	X					X	X	X	X							
20											X	X	X	X	X	X	X	X						EXCEPT DW RANCH RD;	
26	X	X	X	X	X	X	X	X	X																
27				X					X		X	X	X	X	X	X	X	X							
28	X	X	X	X											X	X		X							
29											X														
30	X	X	X	X	X				X										1, 2						
35		X				X	X		X															OPENING ORDER	
25											X	X			X										
35										X	X										A-13138	12/10/1987	AT 9:00 AM ON 1/11/1988 THE LANDS WILL BE OPEN TO THE OPER OF THE PUBLIC LAND LAWS;		
19																								ALL EXCEPT DW RANCH RD AND I-40;	
20	X	X		X	X	X	X	X	X	X	X	X	X	X	X	X	X	X							EXCEPT I-40;
21																								ALL EXCEPT I-40;	
22																								ALL EXCEPT I-40;	
23																								ALL EXCEPT I-40;	
26																								ALL;	
27																								ALL;	

\* ?  
?  
\*



TOWNSHIP 21 NORTH RANGE 15 WEST OF THE GILA & SALT RIVER MERIDIAN, ARIZONA

SECS	SUBDIVISION																Acres	Kind of Entry or Purpose	Serial Number or Order Number	Action Date	Remarks		
	NE 1/4				NW 1/4				SW 1/4				SE 1/4									Lots	Other Description
	NE	NW	SW	SE	NE	NW	SW	SE	NE	NW	SW	SE	NE	NW	SW	SE							
For orders affecting disposal or use of unidentified lands withdrawn for classification, minerals, water, and/or other public purposes, and Indian treaties, refer to Index to Miscellaneous Documents																							
28	X	X	X	X					X	X	X	X	X	X	X	X		E2E2NW, NWNENW, N2NWNW;					
29	X		X	X					X	X	X	X	X	X	X								
30	X	X	X	X	X				X							1, 2							
31	X	X	X	X	X				X	X			X	X	X	1-4							
33																	ALL;						
35	X	X	X	X	X	X	X	X									LD TP: 20N 15W;	WD RECON	AZA-22792-A	10/31/1989			
19	X																						
20					X	X													R/W NATURAL GAS TRANSMISSION LINE	AZA-24993	11/7/1991	TO TERM 11/6/2021; OTHER TPS: 21N 16W, 20N 16W, 20N 17W, 19N 17W, 18N 17W, 17N 17W, 16 1/2N 18W, 16N 18W, 16N 19W, 16N 20W, 16N 20 1/2W;	
20																	S2NESE;						
21									X	X	X	X											
28																	NENWNW;	3.95	R/W ACCESS ROAD	AZA-29674	12/17/1996	TO TERM 12/16/2026;	
19																	NENENE;						
20																	N2NWNW;	2.06	R/W ACCESS ROAD	AZA-30504	3/16/1998	TO TERM 3/15/2028;	

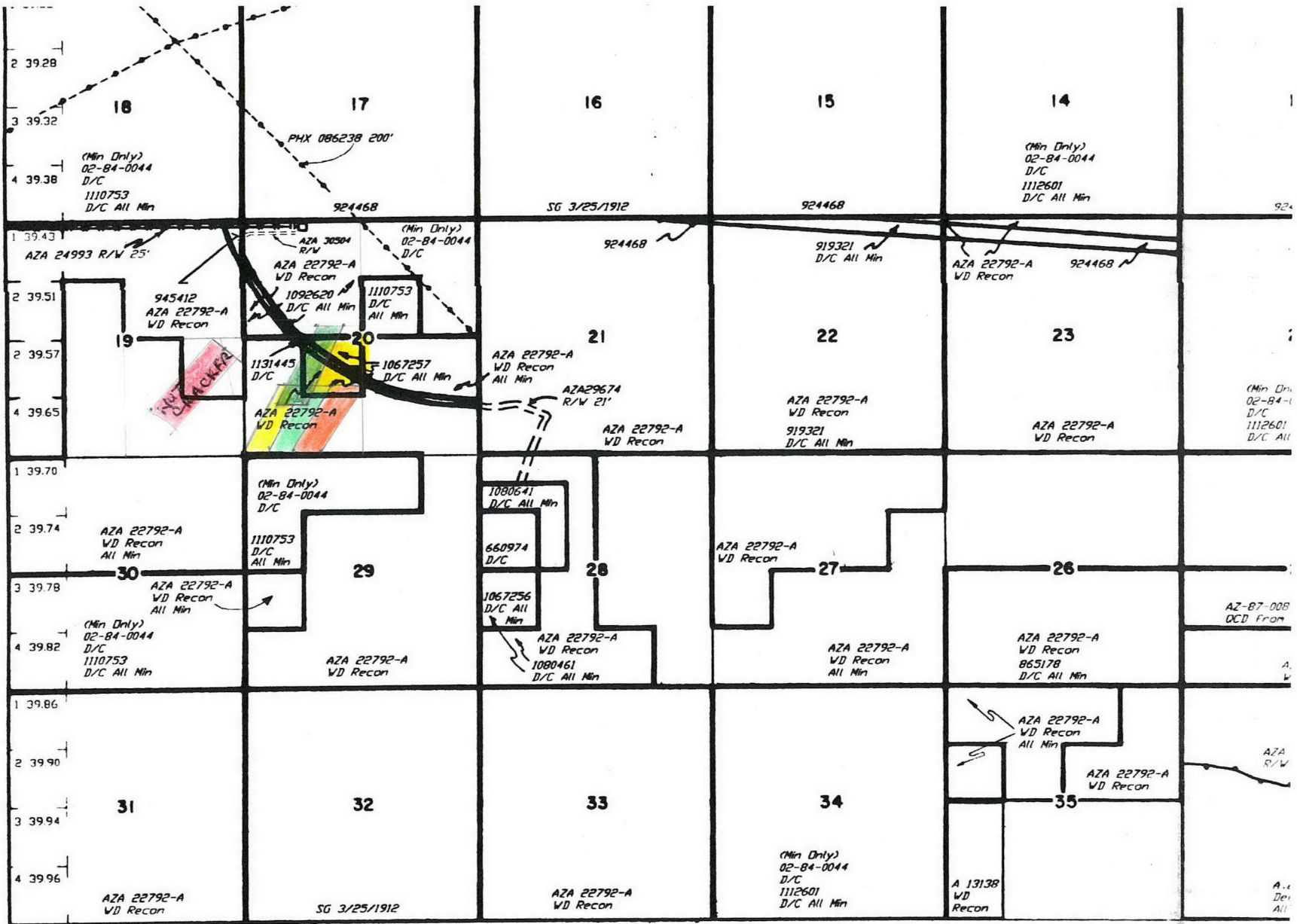

945412

AZA 22792-A  
 Mins 19230 opened 189

32

SRHE  
 1092620  
 All Min

1067257  
 All Min

1131445  
 (No Mins)  
 NOT SRHE

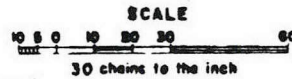

NO SRHE

WARNING STATEMENT  
 This plat is the Bureau's Record of Title only as a graphic display of the town and lots hereon do not reflect title changes effected by lateral movements of the land. Refer to the cadastral surveys for

**TOWNSHIP 21 NORTH RANGE 15 WEST OF THE GILA & SALT RIVER MERIDIAN, ARIZONA**

SECS	SUBDIVISION																Acres	Kind of Entry or Purpose	Serial Number or Order Number	Action Date	Remarks			
	NE 1/4				NW 1/4				SW 1/4				SE 1/4									Lots	Other Description	
	NE	NW	SW	SE	NE	NW	SW	SE	NE	NW	SW	SE	NE	NW	SW	SE								
																		ALL SECS 2, 16, 32, 36;		STATE GRANT	ACT OF CONGRESS	6/20/1910	TITLE TO STATE TO FIX ON APPROVAL OF SURVEY; SUBJECT TO PRIOR RIGHTS;	
26	X	X	X	X	X	X	X	X											320.00	PATENT / HE	585481	5/21/1917		
8	X	X	X	X									X	X	X	X			320.00	HE	PHX-041166	1/17/1919	CANC 2/27/1920;	
28								X											40.00	PATENT / RRX	660974	1/21/1919	28N 1E;	
24									X	X	X	X	X	X	X	X			320.00	ASRHE	PHX-037000	12/23/1919	REL 11/1/1920;	
28																		ALL;	640.00	SRHE	PHX-036870	12/23/1919	CANC 5/11/1925;	
26									X	X	X	X	X	X	X	X			320.00	PATENT / SRHE	865178	5/29/1922		
22																		ALL;	640.00	PATENT / SRHE	919321	10/5/1923		
1																		ALL;	640.08					
3							X	X	X	X	X	X					3, 4		319.94					
5																		ALL;	640.00					
7																		ALL;	636.32					
9																		ALL;	640.00					
11																		ALL;	640.00					
13																		ALL;	640.00					
15																		ALL;	640.00					
17																		ALL;	640.00					
21																		ALL;	640.00					
23																		ALL;	640.00					
25																		ALL;	640.00	PATENT / RRG	924468	11/24/1923	21N 9W;	
19	X	X	X	X	X								X				1-4		397.16					
27	X	X	X		X	X	X	X	X										320.00					
29	X		X	X					X	X	X	X	X	X	X	X			440.00					
31																		ALL;	639.68					
33									X	X	X	X	X	X	X	X			320.00					
35	X		X	X					X	X									240.00	PATENT / RRG	945412	9/30/1924	18N 10W;	
3			X	X									X	X	X	X	1, 2		319.98					
33	X	X	X	X	X	X	X	X											320.00	PATENT / RRG	959097	5/8/1925	15N 1E;	
																		ALL SECS 2, 16, 32, 36;		STATE GRANT	ACT OF CONGRESS	1/25/1927	EXTENDS ACT OF 6/20/1910 TO MINERAL LANDS; SUBJECT TO PRIOR RIGHTS;	

For orders affecting disposal or use of unidentified lands withdrawn for classification, minerals, water, and/or other public purposes, and Indian treaties, refer to Index to Miscellaneous Documents

TOWNSHIP 21 NORTH RANGE 15 WEST OF THE GILA & SALT RIVER MERIDIAN, ARIZONA

SECs	SUBDIVISION																Acres	Kind of Entry or Purpose	Serial Number or Order Number	Action Date	Remarks			
	NE 1/4				NW 1/4				SW 1/4				SE 1/4									Lots	Other Description	
	NE	NW	SW	SE	NE	NW	SW	SE	NE	NW	SW	SE	NE	NW	SW	SE								
For orders affecting disposal or use of unidentified lands withdrawn for classification, minerals, water, and/or other public purposes, and Indian treaties, refer to Index to Miscellaneous Documents																								
18				X				X	X			X					1-4		317.20	HE	PHX-064155	11/20/1928	REL 2/14/1934;	
18	X	X	X	X									X	X	X	X			320.00	AHE	PHX-064156	12/13/1928	REL 2/14/1934;	
28									X										40.00	SRHE	PHX-065000	10/26/1929	CANC 4/25/1933;	
20			X						X				X	X					160.00	HE	PHX-068809	9/10/1930	REL 7/30/1931;	
18																								
19																								
20																								
21																								
22																								
23																								
24																	M&B; SUBDIV UNDEF;			R/W TELEPHONE AND TELEGRAPH LINE	PHX-068689	3/13/1931	21N 16W; EXPIRED 3/13/1981;	
30	X	X	X	X	X	X	X	X											319.44	HE	PHX-072502	5/27/1933	CANC 2/14/1939;	
28	X	X	X	X									X	X		X			280.00	PATENT / RRX	1065403	8/4/1933	21N 14W;	
28									X										40.00	PATENT / CE	1067256	12/6/1933		
20									X										40.00	PATENT / CE	1067257	12/6/1933		
20									X	X	X	X	X	X	X	X			280.00	ASRHE	PHX-070550	1/9/1934	PART REL; CANC 8/17/1939;	
28				X	X		X	X	X	X					X				280.00	PATENT / SRHE	1080461	12/10/1935		
20	X	X		X	X	X	X	X											280.00	PATENT / SRHE	1092620	9/27/1937		
																	M&B;			RI NEWBERRY-SKINNER FENCE	4642	2/21/1938	21N 16W;	
27																				RI WALL CATTLE GUARD	133-11	10/ /1939		
4																	ALL;		640.00					
6																	ALL;		635.24					
8																	ALL;		640.00					
10																	ALL;		640.00					
12																	ALL;		640.00					
18																	ALL;		637.20					
20			X																40.00					
29		X			X	X	X												160.00					
30								X	X	X	X	X	X	X			3, 4		319.60	PATENT / SX	1110753	3/19/1941	21N 11W;	
14																	ALL;		640.00					

**TOWNSHIP 21 NORTH RANGE 15 WEST OF THE GILA & SALT RIVER MERIDIAN, ARIZONA**

SECs	SUBDIVISION																Acres	Kind of Entry or Purpose	Serial Number or Order Number	Action Date	Remarks		
	NE 1/4				NW 1/4				SW 1/4				SE 1/4									Lots	Other Description
	NE	NW	SW	SE	NE	NW	SW	SE	NE	NW	SW	SE	NE	NW	SW	SE							
For orders affecting disposal or use of unidentified lands withdrawn for classification, minerals, water, and/or other public purposes, and Indian treaties, refer to Index to Miscellaneous Documents																							
24																		ALL;	640.00				
34																		ALL;	640.00	PATENT / SX	1112601	11/28/1941	20N 14W;
																		M&B;		RI LOGSDON - SKINNER-WALL FENCE #2	2-52	6/3/1942	CANC; 21N 16W;
25																							
36																		M&B;		RI MILLER-PETE WALL SEGREGATION FENCE	133-82	3/1943	CANC;
30	X																			RI HOLDER SPRING	35	5/8/1943	CANC 5/29/1961;
34																							
35																		M&B;		RI JOHN ODLE-PETE WALL FENCE	81	8/31/1943	CANC;
1																							
2																							
8																							
9																							
10																							
11																							
17																							
18																		M&B; SUBDIV UNDEF;		R/W TRANSMISSION LINE	PHX-085710	3/2/1950	PERPETUAL; 21N 21W;
7																							
17																							
18																							
20																		M&B; SUBDIV UNDEF;		R/W TRANSMISSION LINE	PHX-086238	8/23/1950	PERPETUAL; 15N 12W; CASE CLOSED 1/27/2003;
27			X					X	X	X	X	X	X	X	X	X			320.00	PATENT / PS	1131305	3/2/1951	
19							X	X			X	X	X	X	X	X			240.00				
20									X	X	X	X	X	X	X	X			280.00				
29									X										40.00				
30	X	X	X	X	X			X									1, 2		319.44	PATENT / PS	1131445	3/27/1951	21N 16W;
35		X			X	X	X												160.00	PATENT / PS	1156318	12/27/1955	
4																		ALL;					
6																		ALL;					
8																		ALL;					

### TOWNSHIP 21 NORTH RANGE 15 WEST OF THE GILA & SALT RIVER MERIDIAN, ARIZONA

SECs	SUBDIVISION																Acres	Kind of Entry or Purpose	Serial Number or Order Number	Action Date	Remarks		
	NE 1/4				NW 1/4				SW 1/4				SE 1/4									Lots	Other Description
	NE	NW	SW	SE	NE	NW	SW	SE	NE	NW	SW	SE	NE	NW	SW	SE							
For orders affecting disposal or use of unidentified lands withdrawn for classification, minerals, water, and/or other public purposes, and Indian treaties, refer to Index to Miscellaneous Documents																							
10																		ALL;	2555.24	PERMIT / POTASSIUM	AR-017729	4/25/1958	TERM 4/25/1960;
35									X				X	X	X	X		14N 10W;		O PROPOSED CL FOR MULTIPLE USE MANAGEMENT	A-1359	11/2/1967	SEGREGATES THE PUBLIC LANDS FROM APPROPRIATION UNDER AGRICULTURAL LAND LAWS, PS; PUB IN FR 11/9/1967; O CL 1/16/1968; PUB IN FR 1/23/1968; CL TERM 10/7/1981;
4		X	X						X	X	X	X	X	X	X	X	1-4						
8																		ALL;					
10																		ALL;					
12																		ALL;	2560.00	LEASE / OG	A-13799	3/31/1981	EFF 4/1/1981; PART ASSIGN 3/1/1982; TERM 4/1/1985; OG SIM;
14																		ALL;					
24																		ALL;					
26									X	X	X	X	X	X	X	X							
34																		ALL;					
35									X				X	X	X	X			2480.00	LEASE / OG	A-13800	3/31/1981	EFF 4/1/1981; PART ASSIGN 3/1/1982; TERM 4/1/1985; OG SIM DEC 1985;
6		X	X						X	X			X	X	X	X	1-7						
18	X	X	X	X	X				X	X			X	X	X	X	1-4		1272.44	LEASE / OG	A-14579	5/30/1981	EFF 6/1/1981; TERM 6/1/1987; OG SIM;
20	X	X	X	X	X	X	X	X	X	X													
28					X	X			X	X	X	X				X			680.00	LEASE / OG	A-14580	5/30/1981	EFF 6/1/1981; TERM 6/1/1984; OG SIM DEC 1984;
22																		ALL;	640.00	LEASE / OG	A-14356	6/2/1981	EFF 7/1/1981; REL 12/30/1983; OG SIM OCT 1984;
4							X	X					X	X	X	X	3, 4						
8					X	X	X	X					X	X	X	X							
10					X	X	X	X					X	X	X	X							
12					X	X	X	X					X	X	X	X			1280.04	LEASE / OG	A-13799-A	5/7/1982	EFF 4/1/1981; TERM 4/1/1986; OG SIM;
14					X	X	X	X					X	X	X	X							
24					X	X	X	X					X	X	X	X							
26													X	X	X	X							
34					X	X	X	X					X	X	X	X							
35													X	X	X	X			1280.00	LEASE / OG	A-13800-A	5/7/1982	EFF 4/1/1981; TERM 4/1/1986; OG SIM OCT 1986;
4		X	X		X	X	X	X	X	X	X	X	X	X	X	X	1-4						
6		X	X		X	X			X	X	X	X	X	X	X	X	1-7						
8																		ALL;					
10																		ALL;					

TOWNSHIP 21 NORTH RANGE 15 WEST OF THE GILA & SALT RIVER MERIDIAN, ARIZONA

SECS	SUBDIVISION																Acres	Kind of Entry or Purpose	Serial Number or Order Number	Action Date	Remarks		
	NE 1/4				NW 1/4				SW 1/4				SE 1/4									Lots	Other Description
	NE	NW	SW	SE	NE	NW	SW	SE	NE	NW	SW	SE	NE	NW	SW	SE							
For orders affecting disposal or use of unidentified lands withdrawn for classification, minerals, water, and/or other public purposes, and Indian treaties, refer to Index to Miscellaneous Documents																							
12																		ALL;					
14																		ALL;					
18	X	X	X	X					X	X			X	X	X	X	1-4						
20			X																				
24																		ALL;					
29		X			X	X	X																
30									X				X	X	X	X	3, 4						
34																	6272.04	PATENT / SX	02-84-0044	5/8/1984	MINERALS ONLY; SUBJECT TO EXISTING OG LEASES UNTIL EXPIRED, TERM, OR CANG THEREOF; (A-18606);		
25									X	X	X	X				X		S2NWNWSE, SWNWSE; TITLE NOT ACCEPTED ON N2SW, S2NWNWSE, SWNWSE, NESESE, N2N2SESESE;					
35									X	X									WD TO US	A-13138	7/28/1987	LD TP: 19N 14W;	
25									X	X								S2NWNWSE, SWNWSE, NESESE, N2N2SESESE;	QCD FROM US	AZ-87-008	8/27/1987	(A-13138);	
36																		ALL;	WD TO US	A-22698	8/31/1987	LD TP: 19N 14W;	
36																		ALL;	OPENING ORDER	A-22698	10/1/1987	AT 9:00 AM ON 11/2/1987 THE LAND ACQ BY THE US WILL BE OPEN TO THE PUBLIC LAND LAWS, THE GENERAL MINING LAWS AND THE MINERAL LEASING LAWS; LD TP: 19N 14W;	
36		X	X		X	X	X	X					X	X					R/W COMMUNICATION LINE	A-18820-A	10/7/1987	TO TERM 5/16/1988; CASE CLOSED 9/13/1989;	
25										X	X					X		W2SESE, S2N2SESESE, S2SESESE;					
35									X	X									OPENING ORDER	A-13138	12/10/1987	AT 9:00 AM ON 1/11/1988 THE LANDS WILL BE OPEN TO THE OPERATION OF THE PUBLIC LAND LAWS; LD TP: 20N 14W;	
19																		ALL EXCEPT DW RANCH RD AND I-40;					
20	X	X		X	X	X	X	X	X	X	X	X	X	X	X	X		EXCEPT I-40;					
21																		ALL EXCEPT I-40;					
22																		ALL EXCEPT I-40;					
23																		ALL EXCEPT I-40;					
26																		ALL;					
27																		ALL;					







